Mrs Sallie West 20sep01

THE BOURBON NEWS.

CHAMP & BRO., Editors and Owners. PRINTED EVERY TUESDAY AND FRIDAY. Established February 1, 1881.

TWENTIETH YEAR. PARIS, BOURBON CO., KY, FRIDAY, JANUARY 25, 1901

NOW ON SALE!

A Beautiful and Elegant Line of Muslin and Cambric Underwear.

Our Stock is complete in every detail. The garments are made of the very best Cambric and Muslin, trimmed with dainty and gorgeous Hamburg and Laces, and will please the most critical woman; because they will satisfy her as to beauty, workmanship, style and fit. There is not a skimpy garment in the stock. Call and be convinced.

New Hamburg, Laces, White Goods of all kinds. Percales and Ginghams now on sale.

Our Prices Defy Competition!

Frank & Co.

404 Main Street, - - PARIS, KY.

The Farmers' Needs

Have been a study with me, and in anticipating these needs, I have bought a complete line of

Farm Wagons

AND

agricultural Implements,

and in fact every tool used. I also have a fine line of Barouches, Surries, Buggies, Phaetons, Road Wagons and Traps.

My Rubber Tire plant will fit new tires on your wheels while you wait. My trade in this branch has been large.

Call on me before you buy.

J. Simms Wilson.

MATTERS MATRIMONIAL.

The Wedding Bells, Announcements, Cupid's Mischief

Mr. and Mrs. Sells, nee Miss Florence Hanly, who were married this week in Mt. Sterling, passed through Paris, Wednesday morning, on their way to Kansas city, their future home.

Mr. Randolph Wilson, of Bracken county, was united in matrimony to Mrs. Green, of Mt. Sterling, yesterday. Mr. Wilson is an old friend of Mr. J. N. Lytle, of this city, and was his guest Wednesday, while on his way to Mt. Sterling.

A merry wedding party, the principals of which were Mr. Lawless, of Georgetown, and his charming wife, nee Miss Wells, of Helena, arrived in Paris, Wednesday afternoon, from Helena, and drove over to Georgetown, their future home.

WANTED —Two or three gentlemen boarders. Central location, nice rooms. Business men preferred. Inquire at THE NEWS office.

Stops the Cough and Works Off the Cold.

Laxative Bromo-Quinine Tablets cure a cold in one day. No Cure, no Pay. Price 25 cents.

RELIGIOUS.

Lexington ministers have been asked to enlist in a mammoth religious movement, a feature of which will be the holding of daily prayer meetings.

In the Southern Presbyterian Church, 543 churches, or 18½ per cent of the whole number, are without pastors.

Rev. Russell H. Conwell, of Philadelphia, has baptized over 4,000 converts.

Dr. H. M. Scudder will begin a protracted meeting at Cynthiana next Monday.

Rev. Vaughn, Presiding Elder of the Maysville district, and formerly of this city, passed through Paris, Monday, en route to Harrodsburg, to attend the funeral of his father-in-law, Floyd Britton. Mr. Britton was aged 81 years.

Important

FOR the best life insurance policy on earth, at a lower rate, and guaranteeing more than any other company on earth, call on T. Porter Smith. (tf)

To Cure a Cold In One Day

Take Laxative Bromo Quinine Tablets. All druggists refund the money if it fails to cure. E. W. Grove's signature is on each box. 25c. (j25 1yr)

FOR a good clean shave and an up-to-date hair cut call at Tom Crawford's new barber shop, located in the old post-office stand. No long waits. (tf)

A Question of

BEATING

Is not a question of beating one or the other when you buy Shoes of us. We want you to be thoroughly satisfied that you have gotten the full worth of your money, and we are satisfied that we have asked what the article is worth. For the next sixty days you may have the opportunity of beating us out of all the profit on quite a lot of good Winter Shoes, but we are willing to be beaten that much for the sake of selling the Shoes quickly. Come in and take a look over our bargain counter. Men's and Women's Shoes on it at real bargain prices.

Clay's Shoe Store.

Cor. 4th & Main Sts.,

Paris, Ky.

STAGE STORIES.

Amusement Announcements, Lobby Chatter---Odd Bits of Gossip.

All the elements of popularity as applied to a stage production, are embodies in Chas. B. Hoyt's most successful comedy, "A Milk White Flag". which comes to the Grand February] 12th. It is claimed that this season's production of this successful farce is in many respects the best ever given to it. The special features are the engagement of Little Chip for the part of "The Private", and the Three Fanchoetti Sisters, Specialty Artists.

A special feafure of this engagement will be the appearance of "Mary Marble as the orphan and John W. Dunn as the colonel."

***

"WHEN WE WERE TWENTY-ONE,"

Mr. George Clarke, with a splendid company under the management of Mr. Edw. E. Rice, will appear at the Grand in this city shortly in the last New York success "When We Were Twenty-one". Mr. Clarke every one knows who has been to Daly's Theatre, where, as the leading actor, he was the greatest favorite in that grand dramatic corps. Last season Mr. Clarke and Ada Rehan played "The Taming of the Shrew" and, as "Petrucio" Mr. Clarke could have been satisfied with the laurels he has gained. But actors, like politicians, alwas want to be at the top, and Mr. Clarke is no exception. Hence we find him now, under the management of clever Edw. E. Rice, "scouring the country 'round" as "Dick Carewe" the quiet bachelor of the period. But he doesn't remain one long. Oh! no—The play ends with his head bowed to the yoke of matrimony, and, after the most charming four acts ever penned, Dick Carewe ambles gently in double harness, side by side with the beautiful Phyllis Erricson. We don't wish to anticipate pleasure, so the plot of the play we will keep until we give our futher views of the players, but this we say without fear of contradiction.—When We Were Twenty-one" will make ... n't fail to see it.

***

"THE ROYAL BOX."

The fashionable dramatic event of the season will be the appearance at the Grand on February 5th, of the distinguished romantic actor, Mr. Andrew Robson, in Charles Coghlan's famous play, "The Royal Box," under the personal direction of Mr. Edward L. Bloom. It will be presented with a perfect cast, brilliant costumic and magnificient scenic investiture. Prices for this engagement—$1, 75c, 50c and 25c.

OBITUARY.

Miss Henrietta Wilson died at her home near Cane Ridge, on Monday last. Although she had been quite ill for several weeks, her death was a shock to her friends and relatives. Miss Wilson was a daughter of Dr. John P. Willson and Frances Thomas Wilson. Since the death of her mother, which occurred some three years ago, she has taken charge of the home circle. She was domestic in her tastes, and loved her home and fireside. She was a member of the Cane Ridge Christian Church, and was a good Christian woman. Miss Wilson's mother was a sister of Mrs. James M. Thomas, of this city. The funeral took place Wednesday morning from the home place at 10 o'clock. Services by Elders J. T. Sharrard and Lloyd Darsie. The deceased is survived by the following brothers and sisterss: David, H. C., (Frankfort) Mrs. Annie Offutt (Jackson, Miss.,) Mrs. Mamie Jure (Pewee Valley,) Hiram P., J. Simms, John, Miss Aline, and Mrs. Carrie Smith.

Samuel S. Bell, aged about 68, a well known farmer of the Clintonville precinct, died Tuesday morning, of Pnumonia. He is survived by his wife, who was a Miss Liver, four daughters and one son, who resides in Flemingsburg: The burial took place yesterday morning at 10 o'clook at Clintonville cemetery.

John Anderson, aged about 60, died Wednesday night at his home at Jacksonville, of pneumonia. He is survived by his wife and one daughter. The funeral will occur at 2 p. m. to-day at the residence. Services by Elder J. T. Sharrard. Burial at Jacksonville cemetery.

Joseph Elias Thompson, aged 74, died at Georgetown, Tuesday. He united with the Baptist Church in 1849, and had served as deacon 26 years.

F. B. Crooke, aged about 55, died at Richmond Tuesday of pneumonia. Mr. Crooke's first wife was Miss Mollie Forman of this city.

A. F. WHEELER!

Furniture, Carpets, Rugs, Lace Curtains, Etc.

A few Heating Stoves on hand that we sell cheap; also an elegant line of Cooking Stoves. Special bargains in pictures, Desks, Dressing Tables, Leather Chairs, and Couches.

Don't fail to see me B-4 buying anything in the furture line. It pays to trade at

A. F. WHEELER'S

NEW FURNITURE STORE,

NEXT DOOR TO HOTEL WINDSOR, - - PARIS, KY.

BEST ON EARTH, IS THE HANAN SHOE!

If you have made up your mind to buy, why not buy a pair of Hanan Shoes? There is but one thing to do—investigate the Hanan Shoe, and you will admit it has no equal. Perfect Workmanship, Perfect Style, Perfect Comfort, Perfect Durability, Fully Guaranteed. Fall styles made in Enamel Vici Kid, Velour Calf, Patent Vici; Widths, B to E. Have the exclusive sale for this city.

GEO. McWILLIAMS.

KENTUCKY

River Bottom Cultivated Hemp Seed. New Crop, latest importation.

Clover, Timothy Seed.

CHAS. S. BRENT & BRO.

Don't Forget

WE SELL THE CELEBRATED

Radiant Home

STOVE.

Winn & Lowry.

DR. BULL'S FAMILY MEDICINES. A. C. MEYER & CO. TRADE MARK

Dr. Bull's Cough Syrup

Cures a Cough or Cold at once. Conquers Croup, Whooping-Cough, Hoarseness, Bronchitis, Grippe and Consumption. Mothers praise it. Doctors prescribe it. Quick, sure results. Get only Dr. Bull's! Price, 25 cents. Dr. Bull's Pills cure Constipation. Fifty pills, 10 cts. Trial box, 5 cts.

IMPERFECT IN ORIGINAL

OPERA HOUSE BURNED

The Grand, Cincinnati, Completely Destroyed by Flames.

The Fire Spread to the Mechanics' Institute and the Butler Building, Adjacent, Which Were Badly Damaged.

Cincinnati, Jan. 23.—The grand opera house, Cincinnati's finest theater, was gutted by fire, which broke out soon after the curtain went up on E. H. Sothern's production of "Hamlet" Tuesday evening. By the exercise of marvelous coolness, the entire audience, which filled the theater, escaped in safety and without serious accident.

The flames spread northward with marvelous rapidity, and in an incredibly short space of time the Butler building, facing on Sixth street; the recently remodeled Ohio Mechanics' institute, at Sixth and Vine, and the rear of the Gifts' engine house were in flames, despite the work of practically all of Cincinnati's fire department.

There were many thrilling escapes among the supers on the stage, and among those in the Cincinnati gymnasium, which occupied the top floor of the opera house.

The overturning of a lamp in a dressing room, which an actress was using to heat her curling irons, is thought to have been the cause of the blaze.

The theater was crowded, and the evening performance of E. H. Sothern and Virginia Harned in "Hamlet" had begun, when the fire broke out.

A rush for every means of exit followed, and great coolness was displayed.

Shortly after the conflagration started a loud report was heard in the vicinity of the stage, and it was rumored that the stage chemicals had exploded. The excitement in the theater was intense.

Sothern at once went before the footlights and said that there was no danger, but the crowd had started for the doors.

An aged woman in the parquet was trampled under the feet of the panic-stricken people. A man braced himself against the crowd and, picking her up, literally threw her over the brass railing at the rear of the parquet.

Mrs. John Gettleson, Miss Binswanger and Joseph Gettleson were in the balcony when a servant from Hexter's hotel, at Seventh and Vine, placed a ladder to ... safety. ... ouse wall on the alley side fell at 9 o'clock with a terrific crash. A number of firemen who were working in the alley were warned by the falling of bricks and escaped.

The total loss will foot up about $500,000, as follows: Sinton estate (opera house), $200,000; E. H. Sothern (properties), $30,000; Havlin & Rainforth (fixtures), $3,000; Joseph Butler (Butler building), $50,000; Cincinnati gymnasium, $12,000; Builders' exchange, $500; Mechanics' institute (building), $1,000; R. H. Weatherhead, $500; S. Rosenthal (printer), $50,000; Bruner Woolen Co., $6,000; Procter & Collier Co., $10,000; Achert & Henckel, $35,000; Max Wocher & Co., $25,000; American Process Engraving Co., $12,000; Ilsen & Co., $20,000; Rauche & Goldsmith, $5,000; National Cash Register Co., $100; Charles Melber (music), $500.

BATTLESHIP KENTUCKY.

Capt. C. H. Stockton Receives Orders to Proceed to Manila and Take Command of the Vessel.

Washington, Jan. 23.—The navy department has issued orders directing Capt. C. H. Stockton to proceed to Manila, Philippine islands, and take command of the battle ship Kentucky, which is now nearing the completion of her voyage from the United States to the Asiatic station. Capt. Colby M. Chester, the present commander, on being relieved, will return to this country.

Message of Condolence.

Charleston, S. C., Jan. 23.—When Charleston was stricken by an earthquake in 1886 Queen Victoria promptly cabled a message of sympathy, and an autograph copy of the message is among the archives of the city. Tuesday night the city council authorized the mayor to send a message of condolence to the king on the death of the queen.

May Bring the Emperor to Peking.

Tien-Tsin, Jan. 23.—It is reported in German circles that, unless the peace negotiations are satisfactorily considered early next month, a strong international expedition will be organized to bring Emperor Kwang Su and Prince Tuan to Peking.

Millions For the Indians.

Washington, Jan. 23.—The senate committee on Indian affairs made its report on the Indian bill. The committee recommends the increase of the total appropriation to the extent of $875,000, making a total of $9,870,-526.

Sword of Honor For De Wet.

Berlin, Jan. 23.—A public collection is being made in Hamburg with a view of presenting to Gen. De Wet a sword of honor and providing a fund for the relief of suffering Boer women and children.

HOTEL BURNED.

An Explosion Sent the Flames Into All Corners of the House—Three Men Dead, Others Injured.

Kewanee, Ill., Jan. 22.—Fire Monday morning destroyed the Commercial house and caused the death of three men. The dead: C. C. Cottom, aged 22 years, Terre Haute, Ind., advance advertising man of an "Uncle Tom's Cabin" company, suffocated in bed; Elmer Peterson, Galesburg, Ill., brickmason; James Fischer, Walnut, Ill., auctioneer.

The injured: John C. Gruber, Ft. Wayne, Ind., contractor, jumped from window in third story, fell on cement sidewalk and hurt about the back and internally; Martin Jacobs, Chicago, expert mechanic, jumped from third-story window and hurt internally, will recover.

An explosion in the kitchen sent the flames into every corner of the house and cut off escape by means of the stairs. The frantic guests rushed to the windows, where some hurled themselves to the ground without waiting for assistance by the firemen and others had to be carried out, fainting and panic-stricken. Three women were rescued, and all the other 20 guests escaped with the loss of all their baggage and clothing. The loss is about $4,000, without insurance.

SIGNOR GUISEPPE VERDI.

The Celebrated Italian Composer Is Seriously Ill With an Affection of the Brain.

Milan, Jan. 22.—Various accounts are given of the illness from which Signor Guiseppe Verdi, the clebrated Italian composer, is suffering. The Secolo, of this city, says the malady is congestion of the brain. It asserts that at 9 o'clock Monday morning he had been unconscious for six hours, and that the doctors are still in consultation.

A bulletin issued at 9 o'clock Monday evening says: "Acute troubles in the lobes of the brain have deadened sensibility, and his condition is serious."

Signor Verdi was takeen ill shortly after his return from a drive, and was found in his room uncouscious.

SUCCUMBED TO DISEASE.

Warren Leland, Jr., Proprietor of the Hotel Grenoble, New York, Passed Away at the Age of 46.

New York, Jan. 22.—Warren Leland, jr., died Monday at the Hotel Grenoble, of which he was the proprietor. Mr. Leland had long suffered from Bright's disease. For the ... two months he had been confined ... Mr. Leland was ... years old. He came of a family of hotel proprietors, and had been in the hotel business all his life. His death is the third that has occurred in the Leland family during the last two years. His cousin, Warren Leland, sr., was proprietor of the Windsor hotel. The wife of the latter died from the effects of the shock of the fire which destroyed that hotel. Her husband followed her within a few weeks.

THE SALT TRUST.

Big Packing Companies Endeavoring to Force it to Live Up to Alleged Contracts.

Cleveland, O., Jan. 22.—The big packing companies are endeavoring to force the salt trust to live up to alleged contracts for the delivery of salt to them. Several days ago the Omaha Packing Co. began suit against the United Salt Co. (the trust) for $30,000 damages, and Monday a similar suit was instituted by Nelson, Morris & Co., of Chicago, damages being placed at $90,000. It is claimed that the salt company entered into a contract to furnish salt for a year at a certain price, and it is alleged that the term of the contract has been violated.

These actions were instituted in the United States court.

Mrs. Lease Applies For a Divorce.

Wichita, Kan., Jan. 22.—Mary E. Lease on Monday filed suit for divorce from Charles L. Lease in the district court of Sedgwick county. An affidavit as to the correctness of the allegations set forth in the petition was made by Mrs. Lease in New York. She charges gross neglect of duty.

The Channel at Brunswick Harbor.

Washington, Jan. 22.—The secretary of war Monday transmitted to the house the report of the chief of engineers containing the estimate of the cost of obtaining a channel 26 feet deep and 200 feet wide across the outer bar at Brunswick harbor, Georgia. The estimate is $200,000.

The Plague Among British Troops.

Brussels, Jan. 22.—According to the Petit Bleu, bubonic plague is raging among the British troops in Cape Colony, and many deaths that are attributed to enteric fever and dysentery are really due to plague.

Col. Harrison Visits the President.

Washington, Jan. 22.—Among the visitors at the white house Monday was Col. Russell Harrison, son of the former president, whose exit from the army has been widely commented upon. He called to pay his respects to Secretary Cortelyou and his old friends in the executive mansion.

Measles Among Royalty.

Berlin, Jan. 22.—In consequence of attending the obsequies of the late grand duke of Saxe-Weimar, a number of persons of high rank contracted the measles in the infected Schloss.

BIG FIRE AT MONTREAL

Millions of Dollars' Worth of Property Goes Up in Smoke.

The Destruction Was Particularly Large Among the Wholesale Houses in the Heart of the Canadian City.

Montreal, P. Q. Jan. 24.—Fire started at 8:05 in the premises of M. Saxe & Sons, wholesale clothiers, on the corner of Lamoines and St. Peter streets. The fire apparently had a good headway before the first alarm was sent in. The firemen, on arriving, found the building, a three story stone structure, a mass of flames, the fire having apparently started in the basement and rushed up the elevator shaft in the rear of the store.

Before the nearest reinforcements reached the scene, the flames had leaped across St. Peter street, which is very narrow at this point, and attacked the big five story stone building occupied by H. A. Nelson & Sons Co., fancy goods, etc. Here it spread as rapidly as it had in the Saxe building. In almost an instant it seemed as if almost the entire building was a roaring furnace.

The warehouse of Bardmore & Co., tanners, next to Nelson's on the south, was then attacked, and from there the flames communicated to the establishment of Silverman, Boulter & Co., wholesale hatters and furriers. Here another inflammable stock added zest to the flames. In the meantime the flames had continued down St. Peter street on the side on which it started to the corner of St. Paul street, licking up the premises of J. Bourdeau & Co., hats, caps, etc. St. Peter street for an entire block was a mass of flames on either side.

In the meantime a great fight was being made to save the big board of trade building, erected eight years ago at a cost of $600,000, and adjoining the Nelson building on the north side. For a long time the efforts of the brigade were successful, a plentiful supply of water keeping the exposed portions cool. But the flames had extended along the north side of St. Paul street, going west from Silverman, Boulter & Co.'s, licking up half a dozen concerns in its way, until it reached the big wholesale fur establishment of James Coristine & Co. This building extended all the way from St. Paul street to the board of trade building, and the flames appeared to go through it like a tinderbox.

When the rear wall of this building w... reached it was seen th... the solid sheets of flame sprang out and up and seized hold of the big building in a dozen different places, driving the firemen back.

The newer and more modern structures burned more slowly than those which already had fallen prey to the flames, but the firemen could not stay the march of the devouring element. By this time every piece of fire-fighting apparatus the city possessed was in use. Two water towers which had failed to keep the blaze out of the board of trade building were shifted around to St. Paul street, but here again they were too late.

The flames were checked at 1 o'clock Thursday morning after between $2,500,000 and $3,000,000 worth of property had been destroyed. The fire is still burning, but the firemen have it apparently under control.

The weather was cold, and the firemen were greatly hampered in this respect.

Vanderbilt's Personal Property.

New York, Jan. 24.—Chas. D. O'Connell, official appraiser selected to estimate the value of the personal estate of the late Cornelius Vanderbilt, has finally completed his report. It was filed in the office of the controller. According to his figures the gross personal estate left by Mr. Vanderbilt is estimated to be valued at $52,-099,867.96.

May Be Sent to the Philippines.

Washington, Jan. 24.—Gen. William Ludlow, now in this city on special duty in connection with the formulation of a plan for the establishment of a military war college probably will soon be assigned to more active duty in the Philippines.

Cliff Dwellers' National Park.

Washington, Jan. 24.—The Lacy bill providing for the cliff dwellers' national park in New Mexico, embracing about 150,000 acres of government land, was favorably reported by the house committee on public lands Wednesday.

To Survey Arid Lands.

Washington, Jan. 24.—Representative Barham, of California, has introduced a bill appropriating $3,000,000 for surveys of arid land regions and providing for a report to congress within ten years of plans for putting the irrigation into practice.

Resolution of Condolence.

Lansing, Mich., Jan. 24.—The Michigan legislature Wednesday afternoon adopted a resolution of condolence of the death of Queen Victoria. Gov. Bliss has recalled invitations for a reception in the executive parlors Thursday evening.

Yale University a Beneficiary.

Chicago, Jan. 24.—By the will of the late Albert E. Kent, which was filed for probate Wednesday, Yale university is a beneficiary to the extent of $50,000. The entire estate amounts to $1,250,000.

SHE DECLINED.

Gave the Suitor to Understand That She Was Not in the Patching Business.

Few American youth have careers made for them. Those who deplore this fact and shun the stings of self-effort may find tonic in the reply of a western girl to an offer of marriage, says Youth's Companion.

A young man of more book-learning than force of character lost the young wife who had toiled to support him, returned to his native town for consolation, and found it. Some months later she, too, passed away, and the sad youth soon appealed to a well-known clergyman for assistance in finding a helpmate.

The minister introduced him to a western girl of health and energy, who the next day received a plaintive note from the widower. He declared that the Lord had made great inroads upon his marital affections, and it now seemed to be His will that she should repair the breaches of his life.

The reply, which the clergyman keeps today as one of the choicest specimens of a varied collection, reads simply:

"Mend your own breeches."

How's This?

We offer One Hundred Dollars Reward for any case of Catarrh that cannot be cured by Hall's Catarrh Cure.

F. J. Cheney & Co., Props., Toledo, O.

We, the undersigned, have known F. J. Cheney for the last 15 years, and believe him perfectly honorable in all business transactions and financially able to carry out any obligations made by their firm.

West & Truax, Wholesale Druggists, Toledo, O.

Walding, Kinnan & Marvin, Wholesale Druggists, Toledo, O.

Hall's Catarrh Cure is taken internally, acting directly upon the blood and mucous surfaces of the system. Price 75c. per bottle. Sold by all Druggists. Testimonials free.

Hall's Family Pills are the best.

His Conscience Was Clear.

"My friends," said the condemned as he stepped forward for a few last words before the noose was adjusted, "I ain't no speechmaker, and I ain't got much to say. I've stole horses and drunk whisky and played keerds and bin a tuff man, and if I'd lived a year longer I should probably hev bin sent to congress. Thank the Lord that I've escaped sich a fate and kin still look you all in the face, and now, Jim, you kin go on with the hangin' and be durned to you."—Washington Post.

SHARES PUBLIC SCHOOLS' HONORS.

Excellent Geographical Exhibit at Paris Largely Due to Union Pacific.

The Passenger Department of the Union Pacific Railway is in receipt of a letter from Superintendent C. G. Pearse inviting it to share in the honors bestowed upon the Omaha public schools at the Paris exposition. As is well known, the Omaha schools were awarded a gold medal for the excellence of the showing made by their methods of teaching geography. The most important part of the exhibit consisted of a set of illustrated publications and maps showing the sources from which geographical material and information are obtained. Superintendent Pearse acknowledges that great credit is due to the Union Pacific Passenger Department, which furnished many of the publications and maps for the Paris exhibit.—Omaha "Bee," Dec. 11th, 1900.

Never mention your own faults; others will attend to it for you.—Chicago Daily News.

EPIDEMIC OF GRIP WORST EVER KNOWN.

GRIP BACILLUS EVERYWHERE—IN THE AIR WE BREATHE, IN THE WATER WE DRINK, IN THE FOOD WE EAT.

Baccilius of Grip.

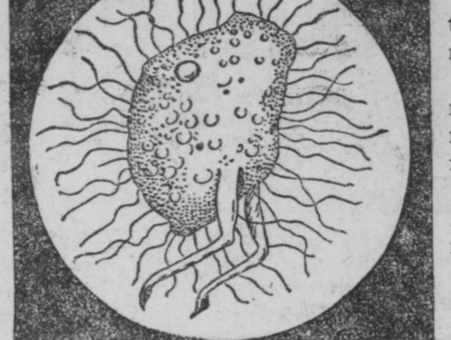

Magnified 16,000 times.

Hundreds of car loads of Peruna are shipped in all directions to meet the extraordinary demand of the grip epidemic.

Everybody laying in a stock of this valuable remedy in time to meet the terrible enemy, the Grip.

The extensive facilities of the manufacturers taxed to their utmost to meet the urgent demand for Peruna.

Almost everybody has the grip. Almost everybody must have Peruna.

Taken at the appearance of the first symptoms of the grip, not only is Peruna a prompt cure for the grip but it prevents those disastrous after-effects so characteristic of this dread disease.

Peruna not only cures the grip but prevents it.

Taken in time thousands of lives will be saved in this present epidemic.

Every family should take the precaution to secure a supply of Peruna at once, for the retail and wholesale stock of the remedy may be exhausted by the enormous demand for it.

It is wisdom to have Peruna in the house even before the grip attacks the household.

It has been ascertained by a reporter that the following people of national reputation have given public endorsement and testimonials to Peruna as a remedy for la grippe:

Congressman Howard, of Alabama, says: "I have taken Peruna for the grip and recommend it as an excellent remedy to all fellow-sufferers."

Congressman White, of North Carolina, says: "I find Peruna to be an excellent remedy for the grip. I have used it in my family and they all join me in recommending it."

Miss Frances M. Anderson, of Washington, D. C., daughter of Judge Anderson, of Virginia, says: "I was taken very ill with the grip. I took Peruna and was able to leave my bed in a week."

Mrs. Harriette A. S. Marsh, President of the Woman's Benevolent Association, of Chicago, writes: "I suffered with grip seven weeks. Nothing helped me. Tried Peruna and within three weeks I was fully restored. Shall never be without it again."

At the appearance of the first symptoms of grip people should stay indoors and take Peruna in small doses (teaspoonful every hour) until the symptoms disappear. This will prevent a long, disastrous sickness and perhaps fatal results.

Not Afraid of Kidnapers.

"Geordie," said the motherly old soul, "aren't you afraid to be so far from home at as late an hour as this?"

"Afraid of what?"

"Of kidnapers."

"Naw!" exclaimed Geordie. "I'm a good little boy, and the Lord will take care of me. 'Sides," he added, contemptuously, "my papa ain't got any money."—Chicago Tribune.

He Knew.

The politician's wife was startled by a sound below stairs.

"John," she cried, "there's a robber in the house."

"The house," replied John. "What's the matter with the senate? That's worse."—Philadelphia Press.

Force of Habit.

Husband (returning from his first ascent in a balloon)—Just think of it, Alice, I ascended 25,000 feet in the air.

Young Wife—And you brought back nothing for me!—Fliegende Blaetter.

Encouraged.

Jane—It is always a surprise to me what a lot of homely women get married.

Bertha—No doubt it is a reflection that gives you a great deal of encouragement, dear.—Boston Transcript.

"This wireless telegraphy reminds me of a groundless quarrel." "What possible connection is there between the two?" "It's practically having words over nothing."—Philadelphia Times.

DR. GREENE'S NERVURA Blood and Nerve Remedy

Is the Greatest and Most Positive Cure for Rheumatism the World Has Ever Known.

Try it and be convinced of its wonderful power to cure Rheumatism and Neuralgia. Nothing like it for Headaches, Pain and Weakness in the Back or Limbs; unrivalled for Painful Menstruation, etc.

If you suffer with Rheumatism, try Dr. Greene's Nervura, and consult Dr. Greene, 35 W. 14th St., New York City, about your case. Call there or write him. This you can do without cost or charge.

This Style Adopted Nov., 1898

DR. GREENE'S NERVURA [TRADE MARK.] BLOOD AND NERVE REMEDY.

Guaranteed • Purely • Vegetable.

FOR THE CURE OF

Nervousness, Nervous Debility, Weakness, Poor Blood, Kidney and Liver Complaints, Rheumatism, Neuralgia, Female Weakness, Malaria, Chills and Fever, Exhausted Nervous Vitality, Nervous Prostration, Sleeplessness, Despondency, Mental Depression, Hysteria, Paralysis, Numbness, Trembling, Pains in the side and back, Apoplexy, Epileptic Fits, St. Vitus Dance, Palpitation, Nervous and Sick Headache, Dyspepsia, Indigestion, Loss of Appetite, Constipation, and all Affections of THE NERVOUS SYSTEM.

DOSE.

Adults.—Two to Three teaspoonfuls after each meal, in a little water.

Children.—One-half to a teaspoonful after each meal, in a little water.

Infants.—One-quarter teaspoonful, in a little water, three times a day.

☞ If you have Constipation, Torpid Liver and Biliousness, you should take

Dr. Greene's Laxura Cathartic Pills

in connection with Nervura. They are the best pills in the world,—small, sugar-coated, easy to take, certain and pleasant to act.

25 CENTS AT DRUGGISTS.

PREPARED BY

Drs. F. E. & J. A. Greene,

At their Medical Offices and Laboratories.

35 West 14th St., New York City.

34 Temple Place, Boston, Mass.

PRICE, $1.00.

A Wonderful Cure of Rheumatism

of the many thousands cured by DR. GREENE'S NERVURA.

The greatest known cure for RHEUMATISM.

Mr. T. H. Roleau, of Essex Junction, Vt., says: "For three years I was terribly afflicted with a most severe case of rheumatism. For 23 months I could not walk a step, and I never expected to walk or work again. I was completely helpless and suffered the most horrible agony.

"No man in these parts ever suffered as I did. I took everything that I ever heard of, but never found anything that did me the slightest good until I began the use of Dr. Greene's Nervura blood and nerve remedy.

"And now comes the most wonderful part of all. In a short time this splendid medicine made me completely well. It is the best remedy I ever saw or heard of, for it raised me from a condition of utter helplessness and constant agony to perfect health. It saved my ability to work which was entirely gone. I am now entirely well and strong, and I owe my health and my life to Dr. Greene's Nervura blood and nerve remedy. I advise everybody to use it."

VICTORIA IS DEAD.

The Beloved Queen is No More and Edward VII. Reigns in Her Stead.

SHE RECEIVED A PARALYTIC STROKE.

The End of a Career Never Equalled by Any Woman Came in a Simply Furnished Room.

Around the Bedside of the Dying Ruler Were Gathered Almost Every Descendant in Her Line.

From All Parts of the World There Are Pouring Into Osborne House Messages of Condolence—Remains Will Be Taken to Windsor on Saturday.

Cowes, Isle of Wight, Jan. 23.—Queen Victoria is dead and Edward VII. reigns.

The greatest event in the memory of this generation, the most stupendous change in existing conditions that could possibly be imagined, has taken place quietly, almost gently, upon the anniversary of the death of Queen Victoria's father, the duke of Kent.

The end of this career, never equaled by any woman in the world's history, came in a simply furnished room in Osborne house. This most respected of all women, living or dead, lay in a great four-posted bed and made a shrunken atom whose aged face and figure were a cruel mockery of the fair girl who in 1837 began to rule over England.

Around her were gathered almost every descendant of her line. Well within view of her dying eyes there hung a portrait of the prince consort. It was he who designed the room and every part of the castle. In scarcely audible words the white-haired bishop of Winchester prayed beside her as he had often prayed with his sovereign, for he was her chaplain at Windsor. With bowed heads the imperious ruler of the German empire and the man who is now king of England, the woman who has succeeded to the title of queen, the princes and princesses, and those of less than royal designation listened to the bishop's ceaseless prayer.

The queen passed away quite peacefully. She suffered no pain. Those who were now mourners went to their rooms. A few minutes later the inevitable element of materialism stepped into this pathetic chapter of international history, for the court ladies went busily to work ordering their mourning from London.

The body of Queen Victoria was embalmed and will probably be taken to Windsor Saturday. The coffin arrived Tuesday evening from London.

It was thought that the queen was dying about 1 in the afternoon, and carriages were sent to Osborne cottage and the rectory to bring all the princes and princesses and the bishop of Winchester to her bedside.

Four o'clock marked the beginning of the end. Again the family were summoned, and this time the relapse was not followed by recovery.

The prince of Wales was very much affected when the doctors at last informed him that his mother had breathed her last. Emperor William, himself deeply affected, did his best to minister comfort to his sorrow-stricken uncle, whose new dignity he was the first to acknowledge.

The queen had been ailing for several days and was confined to her room. Sunday she received a paralytic stroke, which confined her to bed, and Sunday night she lay in a comatose condition most of the time.

From all parts of the world there are still pouring into Cowes messages of condolence. They come from crowned heads, millionaires, tradesmen and paupers, and are variously addressed to the prince of Wales and the king of England.

London, Jan. 23.—Telegrams have been dispatched to all members of the house of commons urging them to attend at St. Stephens Wednesday.

A special order has been issued by the war office discontinuing all bugle and drum calls until further notice.

Absolute silence reigned Tuesday night in the vicinity of Buckingham palace and Marlborough house. A small bill signed "Balfour" was posted outside, announcing the demise of the monarch. Everywhere Tuesday night the one topic of conversation was what would happen under the new reign. Much interest was evinced in the way in which the enormous fortune of the dead queen would be distributed, the general notion being that Osborne house would go to Princess Beatrice, and that she and Princess Christian would come into a considerable portion of Victoria's wealth.

London, Jan. 24.—Edward VII was proclaimed king of Great Britain and emperor of India in the St. James palace at 9 o'clock Thursday morning.

London, Jan. 24.—King Edward received the privy council at 2 o'clock Wednesday. The councillors, who include the royal dukes and distinguished nobles of the kingdom, awaited the king in the throne room. The king entered an adjoining room, and then the duke of Devonshire, lord president of the council, went through the formality of acquainting the councillors that the queen was dead and that her son, the prince of Wales, succeeded her. The royal dukes, with the lords of the council, then repaired to the private apartment of the lord president.

The king then entered the council chamber and made a brief speech. Immediately afterward the oath was administered to the king by the lord chancellor, and then the members of the council took the oath of allegiance to the new sovereign. After this they passed in turn before the king, kissed his hand and withdrew. This concluded the ceremony.

An extraordinary issue of the Gazette Thursday morning, which appears with black borders, announces the death of Queen Victoria. Then follows the proclamation of Edward VII., the acknowledgment of allegiance by the privy council and the king's speech at his accession. After giving a list of those who attended the council, the Gazette announces that the king subscribed to the oath relating to the security of the church of Scotland. It concludes with the king's formal proclamation ordering all officers and persons in authority throughout his dominions to continue to exercise their offices during the royal pleasure, and exhorting his subjects to aid and assist such officers in the performance and execution of their duties.

Buckingham palace is made ready for the royal persons who are arriving in London. Representatives of all the royal families in Europe will probably be present at the funeral, including the kings of Italy, Belgium and Greece, the crown princes of Germany and Sweden and the Archduke Francis Ferdinand of Austria. All the European courts will go into mourning for various periods.

Cowes, Isle of Wight, Jan. 24.—At 11 o'clock Thursday morning the members of the royal family gath-

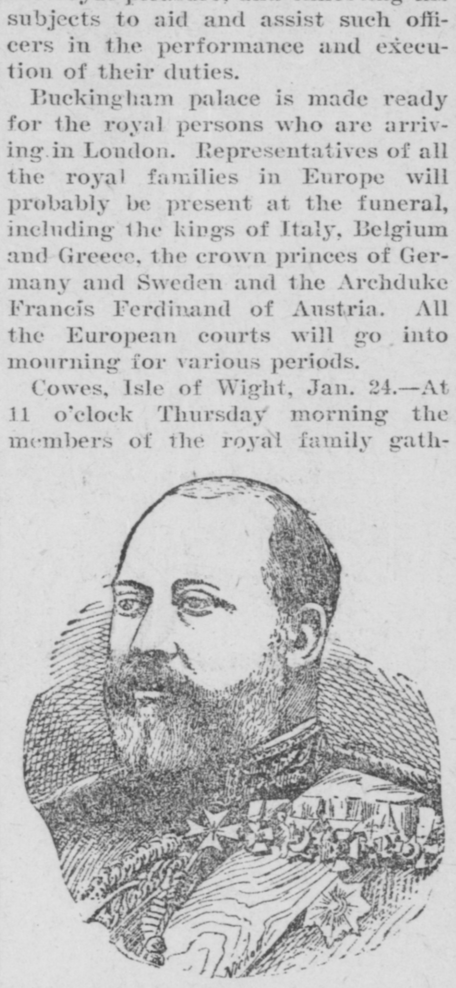

KING EDWARD VII.
(Known for Many Years as the Prince of Wales)

ered around the body of the late queen, which lies in a simple coffin in the Chapelle Ardente, festooned with red and white hangings. The bishop of Winchester, standing before an altar, removed for the occasion from the private chapel, read a portion of the service for the dead. The coffin rests on a specially erected platform draped with royal purple, the feet lying to the east. The head faces the simple altar. Over the features is a thin veil.

For a few hours after the conclusion of the service the public was admitted to the room and allowed to view the remains of the sovereign who so long reigned over them. The body will rest there until Sunday, and it is probable that no removal will occur for ten days.

London, Jan. 23.—"The news of her mother's death was tenderly broken to Dowager Empress Frederick late Tuesday evening," says a dispatch to the Daily Mail from Frankfort. "It was a terrible shock, but the empress is bearing up bravely. The trials for the last few days, however, have exercised a most prejudicial effect upon her health, which causes serious anxiety."

Washington, Jan. 23.—Formal notice of the queen's death was communicated by Lord Pauncefote to the president through Secretary Hay on Tuesday afternoon. It contained the simple announcement of the fact of death as sent to the ambassador by Lord Lansdowne, the British secretary of state for foreign affairs.

REGRET AND SYMPATHY.

Congress Adopted Suitable Resolutions, and the House Adjourned Out of Respect.

Washington, Jan. 23.—The house Tuesday adopted a resolution expressing profound regret and sympathy for the English people on account of the death of Queen Victoria. The president was requested to communicate the expression to the British government, and, as a further mark of respect to the memory of the queen, the house immediately adjourned.

The announcement of the death of Queen Victoria Tuesday, conveyed unofficially to the senate, was recognized by that body in the adoption of an appropriate resolution, which was ordered to be engrossed and forwarded to the prime minister of Great Britain.

THE LEGISLATURES.

Several of Them Adopt Resolutions of Respect to the Memory of Queen Victoria and Adjourn.

Little Rock, Ark., Jan. 23.—The house Tuesday afternoon adopted a motion to adjourn out of respect to the memory of Queen Victoria.

Topeka, Kan., Jan. 23.—The Kansas legislature Tuesday adopted concurrent resolutions of respect to the memory of Queen Victoria.

Sacramento, Cal., Jan. 23.—The senate adopted the following resolution: "That when the senate adjourn it does so out of respect to the memory of Queen Victoria, late queen of Great Britain and Ireland and empress of India, and as a mark of sympathy with that sentiment which in the presence of death makes all the world kin."

San Francisco, Jan. 23.—Out of sorrow for the death of the queen of England, flags here are flying at half mast, and pictures of her majesty, draped in mourning, are displayed. Memorial services will be held in many of the churches of the city.

Salem, Ore., Jan. 23.—The Oregon legislature adjourned Tuesday afternoon on account of the death of Queen Victoria.

IN CANADA.

The Governor General and the Ministers Took the Oath of Allegiance to King Edward VII.

Ottawa, Ont., Jan. 24.—At a cabinet meeting on Wednesday the governor general and the ministers took the oath of allegiance. Chief justice of the supreme court administered the oath to the governor general, who in turn administered it to his ministers. The usual proclamations announcing Edward VII. king, and confirming the appointment of those in office, were issued. The day of the queen's funeral will be named as one of general mourning in Canada. The entrance to the parliament buildings will be draped in black.

American Expression of Sympathy.

London, Jan. 24.—Many references are made by the afternoon papers to the American expressions of sympathy. The St. James Gazette says: "The honor paid to the memory of the queen by the president of the United Sates is one that should live in the memories of all of us when questions for discussion arise between the two great English-speaking countries. There are hidden blessings, perhaps, even in so great a sorrow as ours of to-day."

GREAT QUEEN'S LIFE.

She Was Born in Poverty—Ascension to the Throne of England—Her Marriage to Prince Albert.

The year 1817 was a memorable one in the history of England. Seldom had the prosperity of a country which had known no serious hitch or obstacle for a century been more seriously menaced; never were the destinies of a constitutional monarchy that had stood the storms of 800 years enveloped in a more forbidding gloom.

The death of the Princess Charlotte opened up the prospect of succession to the throne to the youngest son of George III., and had inspired him with a desire to marry. As yet the only sons who had taken wives were the duke of York, who had children, and the duke of Cumberland, whose first living child was not born till 1819.

The third brother was Edward, duke of Kent, then 51 years of age. He was not on terms of ordinary friendship with any of his brothers. Suddenly he determined to marry.

Victoria, daughter of Duke Franz of Saxe-Coburg, at that time 32 years of age, had taken the duke's fancy. On July 11, 1818, this lady became the duchess of Kent, the future mother of the future queen of England.

When the duke was informed by his consort that he had the prospect of an heir, it was his wish that the child should be born on English soil. The journey was attended with difficulty, for his grace was much pressed for ready cash. In the spring of 1819, however, the journey was made. The duke and duchess were installed at Kensington palace, then, as now, a place of residence for the members and protegees of the royal family, and on May 24, 1818, "a pretty little princess, plump as a partridge," was born. The duke was delighted with the child. He would dandle and caress her, and then hand her to the arms of admiring spectators, with the caution, "Take care of her, for she will be queen of England." His grace did not live to enjoy his parental happiness long.

It had been prophesied that two members of the family would die in the course of 1820. The duke believed the prophecy implicitly, but he applied it to his brothers. In the winter of 1819 he had gone to the sheltered watering place of Sidmouth, in Devonshire, "to cheat," as he said, "the winter." One day he happened, when taking a walk, to get wet and to catch cold. Acute inflammation of the lungs supervened and carried him off.

"The poor widow found herself, owing to the duke's considerable debts, in a very uncomfortable position at the time of his death. Her brother, Leopold, enabled her to return to Kensington, where she henceforth devoted herself to the education of her child, Queen Victoria."

Six days after the death of the duke of Kent the prophecy above mentioned was completely fulfilled by the death of his father, George III. On Monday, the 31st, the new sovereign, the prince regent, was proclaimed George IV. The health of the new king was precarious; his age was advanced; he had no legal heir. The duke of York, the heir apparent, was married, had no family, and his duchess was in a declining state. The duke of Clarence, the next in order, was of ripe age. He had two daughters born to him. Each of them had died in infancy, but further issue, though not probable, was still not an impossible contingency. The next in succession was the infant princess at Kensington palace. Every year as it passed by made it more apparent that if only the life of the royal babe were spared upon her the monarchy ultimately must devolve. As a matter of fact the prophetic boast of the duke of Kent was fulfilled earlier than might have been anticipated. The regent reigned for just ten years after his ascent to the throne as George IV.; the duke of Clarence just seven years as William IV.

On August 30, 1836, King William, who had acceded to the throne on the death of his brother, in 1830, gave a dinner party at Windsor on his birthday.

There was one person whom the king detested even more than his ministers—the mother of the princess, the duchess of Kent, who had not been sparing in her criticisms on the reception she had met from the royal family in England. The duchess had applied for a suit of apartments for her own use in Kensington palace, and had been refused by the king. She appropriated the rooms notwithstanding the denial.

When replying to a speech in which his health had been proposed, the king burst forth in a bitter tirade against the duchess.

"I trust in God," he exclaimed, "that I may have the satisfaction of leaving the royal authority on my death to the personal exercise of that young lady (pointing to the princess)—the heiress presumptive of the crown—and not in the hands of a person now near me who is surrounded by evil advisers, and who is herself incompetent to act with propriety in the station in which she would be placed. I have no hesitation in saying that I have been insulted—grossly and continually insulted—by that person, but I am determined to endure no longer a course of behavior so disrespectful to me."

The king particularly complained of the manner in which the princess had been prevented from attending at court by her mother.

"For the future," he said, "I shall insist and command that the princess do upon all occasions appear at my court, as it is her duty to do."

Having begun with an anathema the king ended with a benediction, speaking of the princess and her future reign in a tone of paternal interest and affection. The effect, however, which the royal utterances produced was alarming. The queen looked in deep distress, the princess burst into tears, the duchess of Kent said not a word, but soon after leaving the room announced her immediate departure, and ordered her carriage.

There was but one event which his majesty wished to live to witness in his "God-forsaken realm." He devoutly prayed that he might live till the Princess Victoria was of age. His prayer was just granted, but only just.

It was not until she was 12 years old that the Princess Victoria was permitted to know the high destiny reserved for her, and even then the knowledge came in an almost accidental manner.

Meanwhile the future husband of the princess and her cousin was growing up in Germany. Prince Albert, the son of the duke of Coburg, was born at Rosenau in the August of the same year as Princess Victoria, and it is a curious coincidence, considering the future connection of the children, that Mme. Siebold, the accoucheuse who attended the duchess of Coburg at the birth of the young prince, had only three months before attended the duchess of Kent at the birth of the princess. "How pretty the little Mayflower," writes the grandmother both of Albert and Victoria, the dowager duchess of Coburg, to the duchess of Kent, "will be when I see it in a year's time. Siebold can not sufficiently describe what a dear little love it is." The Mayflower above spoken of was, of course, the Princess Victoria. From a very early period the dowager duchess permitted herself to entertain the hope that her two grandchildren would thereafter become man and wife.

On February 25, 1831, when not quite 12 years of age, she attended her first drawing room. "Lady Jersey," writes the amusing Mr. Greville, "made a scene with Lord Durham. She got up in a corner of the room and said: 'Lord Durham, I hear that you have said things about me which are not true, and I desire that you call upon me to-morrow with a witness to hear my positive denial, and I hope that you will not repeat such things about me.' She was in a fury, and he in a still greater. He muttered that he should never set foot in her house again, which she did not hear, and after delivering herself of her speech she flounced back again to her seat, mightily proud of her exploit. It arose out of her saying that she would make Lady Durham demand an audience of the queen to contradict the things which Lady Jersey said of her, and to other Whig allies." These were days in which party spirit ran high, and penetrated the whole fabric of society in England. Within two or three years of this time Princess Victoria had taken her place in that society as the heiress to the English throne.

For national purposes the princess completed her majority on the 18th anniversary of her birth.

On June 2, nine days after the event had taken place, the king was desperately ill and died on June 20.

The king died at 2:20 on the morning of June 20, and the young queen met her council at Kensington palace at 11 a. m. the same day. After having received the two royal dukes, the two archbishops, the chancellor and the prime minister—Lord Melbourne—the proclamation was read to the council, the usual order passed, the doors were thrown open and the young queen entered.

Of the proceedings the clerk of the council wrote: "After she had read her speech, and taken and signed the oath for the security of the Church of Scotland the privy councillors were sworn, the two royal dukes first by themselves, and as these two old men, her uncles, knelt before her, swearing allegiance and kissing her hand, I saw her blush up to the eyes, as if she felt the contrast between their civil and natural relations, and this was the only sign of emotion which she evinced. Her manner to them was very graceful and engaging. She kissed them both and rose from her chair and moved toward the duke of Sussex, who was furthest from her and too infirm to reach her. She seemed rather bewildered at the multitude of men who were sworn and who came, one after another, to kiss her hand, but she did not speak to anybody, nor did she make the slightest difference in her manner, or show any in her countenance to any individual of any rank, station or party. I particularly watched her when Lord Melbourne and the ministers and the duke of Wellington and Peel approached her. She went through the whole ceremony, occasionally looking at Melbourne for instruction when she had any doubt what to do, which hardly ever occurred, and with perfect calmness and self-possession, but at the same time with a graceful modesty and propriety particularly interesting and ingratiating."

On October 14, 1839—that is, four days after her lover had reached Windsor—the queen informed Lord Melbourne that she had made up her mind as to her marriage. On the 15th she thus wrote to Baron Stockmar:

"I do feel so guilty I know not how to begin my letter, but I think the news it will contain will be sufficient to insure your forgiveness. Albert has completely won my heart, and all was settled between us this morning. * * * I feel certain he will make me very happy. I wish I could say I felt as certain of making him happy, but I shall do my best. Uncle Leopold must tell you all about the details, which I have not time to do."

The official and public announcement of the betrothal was not made either in Germany or England till the close of the year.

The prince arrived in England for his marriage on February 6, 1840. The marriage took place on February 10 in the chapel of St. James' palace. "The morning," writes Theodore Martin in his "Life of the Prince Consort," "had been wet, foggy and dismal, but the day was not to want the happy omen of that sunshine which came afterward to be proverbially known as 'queen's weather.' Soon after the return of the bridal party from the chapel the clouds passed off, the sun shone out with unusual brilliancy and the thousands who lined the roads from Buckingham palace to Windsor castle to see the sovereign and her husband as they passed were more fortunate than those who had crowded the avenues of St. James' palace in the morning, heedless of rain and cold, to witness the bridal procession on its way to and from the chapel."

Notwithstanding the hearty efforts of the queen to identify herself with her subjects and to promote their welfare, three attempts have been made upon her life. An insane post boy, Edward Oxford, fired a pistol at her majesty as she was driving on Constitutional hill. The attack was repeated by one Francis with a similar weapon on nearly the same spot. The pistol ball passed under the carriage. About two months after this a hunchback named Bean similarly essayed the assassin's role, but was prevented from accomplishing this object by a boy, Dassett, who happened to be near.

OVER NIAGARA.

Two Men Attempted to Cross the River Above the Falls and Lost Control of Their Boat.

Niagara Falls, N. Y., Jan. 21.—John Wiser and John Marsh, of this city, attempted to cross Niagara river above the falls Sunday. They lost control of their boat and were carried into the rapids. Wiser, who was unable to swim, was swept over the falls and drowned. Marsh, after a desperate struggle in the icy water, was rescued by persons along the shore. The men were nearly half way across the river when their boat was caught in a field of ice. As the boat passed the power house both men got out onto the floating ice.

Eleven Seamen Drowned.

Cherbourg, Jan. 21.—The British four-masted ship Moel Trivan has foundered in the channel. Seven out of her crew of 18 were saved. They were picked up while clinging to the keel of one of the ship's boats, and were landed here.

Penknives were necess... to every writer of 1801 to trim quill pens.

THE SALOON SMASHER.

Mrs. Nation in Wichita Jail for Destroying More Bars.

Was Assisted By Three Other Women—On Being Arrested the Woman Slapped the Sheriff's Face and Pulled His Ears.

Wichita, Kan., Jan. 22.—Mrs. Carrie Nation came back to Wichita Monday after her recent incarceration under a smallpox quarantine, and the net result of ten minutes of her work Monday afternoon are two wrecked saloons, the pieces of which are being sold for souvenirs.

Mrs. Nation was assisted by Mrs. Julia Evans, Mrs. Lucy Wilhoit and Mrs. Lydia Muntz, all of the local W. C. T. U. organization. With hatchets concealed under their cloaks they raided the saloon of James Burns, on Douglass avenue, and did not leave a complete piece of glass or a working slot machine in the place.

All showcases, both for liquors and cigars, as well as the plate-glass windows and doors, were broken. With lightning speed they ran to John Herrig's saloon and had everything in front of the room, including the plate-glass windows, broken when he appeared with a revolver, placed it at Mrs. Nation's head and said that he would blow out her brains if she did not desist. She yielded before the pointed revolver and, with her companions, ran to the Carey hotel bar, where she made her first attack on the saloons of Wichita three weeks ago. There three policemen met her, and she struck at Detective Sutton with a poker. He shoved her aside, and a youth struck him in the face.

A policeman struck the youth and knocked him down. The policemen then overpowered Mrs. Nation and her friends and took them to the city prison, followed by 2,000 people.

Chief of Police Cudbon discharged the prisoners after they reached the jail and is heartily condemned by the citizens. They made him a promise not to wreck any more saloons before noon Tuesday.

Mrs. Nation caused a new sensation Monday night by slapping Sheriff Simmons on the face, taking hold of his ears and giving him a rough handling generally. Mrs. Nation was at the Union station, in the act of buying a ticket to a neighboring town, when the sheriff pulled at her sleeve, saying: "You are my prisoner, madame." Mrs. Nation turned her face about and, seeing Sheriff Simmons, gave him a violent slap across the face. She followed this up by taking hold of his ears with her two hands and wringing them viciously.

The Union station was full of women, who began screaming, and tremendous excitement followed as the sheriff, who is a very small man, struggled with his powerful antagonist. A policeman came to the rescue, and, with the aid of some bystanders, they succeeded in picking up the woman in their arms and placing her in a cab which was driven to the county jail. She insisted on being placed in the private room for women, but Sheriff Simmons put her in a cell in the steel rotary, where she began to pray and sing hymns.

G. A. R. ENCAMPMENT.

Cleveland Was Selected as the Place of Meeting and September 9 Fixed as the Date.

St. Louis, Jan. 22.—Grand Army delegates met here Monday afternoon to select a meeting place. A vote was taken Monday evening, and Cleveland was selected as the place in which to hold the next annual encampment. The vote stood: Cleveland, 5; Denver, 2; Pittsburgh, 1. Denver could not meet all the requirements, and Cleveland was selected because satisfactory guarantees of that city's ability to care for the encampment were furnished to the committee. The date set for the encampment is September 9.

Sentence Commuted.

St. Paul, Minn., Jan. 22.—James H. Southall, who was convicted a couple of years ago of fraudulent dealings in government time checks by which he secured nearly three quarters of a million dollars, Monday had his sentence commuted by the state board of pardons on account of the critical condition of his wife's health. Southall was paroled and returned home Monday night.

Japs Put Ashore.

Victoria, B. C., Jan. 22.—Twenty-two Japanese, including one woman, were put ashore here Monday by the United States cutter Grant, which arrived this morning from Whatcom, where two other Japanese, owners of a Stoveston sloop, are imprisoned. They are accused of having taken the Japanese from British Columbia to Waldron island in contravention of the United States contract labor laws.

Terrific Snow Stor[illegible]

Seattle, Wash., Jan. 22.-[illegible] to news brought by the [illegible] Ki, which left Juneau on [illegible] terrific snow storms ar[illegible] the South Alaskan co[illegible] White Pass & Yukon [illegible] been blockaded for s[illegible] damage to shipping [illegible]

The Big Tex[illegible]

Beaumont, Tex. [illegible] from the big Texa[illegible] will be piped to [illegible] stored there in ta[illegible] be shipped in tan[illegible]

CHESAPEAKE & OHIO RY.

TIME TABLE.
IN EFFECT JULY 15, 1900.

EAST BOUND.			†	†
Lv Louisville	8 30am	6 00pm		
Ar Lexington	11 0am	8 40pm		
Lv Lexington	11 20am	8 4 pm	8 12am	5 50pm
Lv Winchester	11 57am	9 18pm	8 50am	6 30pm
Ar Mt. Sterling	12 25pm	9 43pm	9 25am	7 05pm
Ar Washingt'n	6 50am	2 40pm		
Ar Philadelp'a	10 15am	7 03pm		
Ar New York	12 40n'n	9 08pm		

WEST BOUND.			†	†
Ar Winchester	7 37am	4 28pm	6 20am	2 45pm
Ar Lexington	8 12am	5 10pm	7 05am	3 30pm
Ar Frankfort	9 09am	6 14pm		
Ar Shelbyville	10 01am	7 00pm		
Ar Louisville	11 00am	8 00pm		

Trains marked thus † run daily except Sunday; other trains run daily.

Through Sleepers between Louisville, Lexington and New York without change.

For rates, Sleeping Car reservations or any information call on

F. B. CARR,
Agent L. & N. R. R., Paris, Ky.,
or, GEORGE W. BARNEY,
Div. Pass. Agent, Lexington, Ky

G. W. DAVIS,

FURNITURE!
CARPETS,
WALL PAPER, ETC.
FUNERAL FURNISHINGS.
Calls for Ambulance Attended to Promptly.
Day 'Phone, 137. Night, 100.

SMITH & ARNSPARGER

NON-UNION AGENTS,
RELIABLE FIRE INSURANCE
AT LOW RATES.
5 BROADWAY, PARIS, KY.
(21ma99-tf)

A NEW TRAIN WEST
The "St. Louis Limited"
VIA
BIG FOUR
TO
TEXAS,
KANSAS,
and MISSOURI

Leave Cincinnati....12.20 noon.
Arrive Indianapolis.. 3.25 p. m.
Arrive St. Louis..... 9.45 p. m.

PARLOR CARS.
MODERN COACHES.
DINING CARS.

Ask for Tickets via Big Four Route.

WARREN J. LYNCH,
Genl. Pass. & Tkt Agt.
W. P. DEPPE, A. G. P. & T. Agt.
J. E. REEVES, Genl. Southern Agent.
Cincinnati, O.
C. C. CLARK, T. P. A., Chattanooga.

LIME!

If you want pure white lime leave your orders at my office on Main street. All orders promptly attended to.
JACOB SCHWARTZ

New
Railroad to
San Francisco

Santa Fe Route, by its San Joaquin Valley Extension.

The only line with track and trains under one management all the way from Chicago to the Golden Gate.

Mountain passes, extinct volcanos, petrified forests, prehistoric ruins, Indian pueblos, Yosemite, Grand Cañon of Arizona, en route.

Same high-grade service that has made the Santa Fe the favorite route to [illegible] Californi[illegible]

IMPERFECT IN ORIGINAL

THE BOURBON NEWS

[Twentieth Year—Established 1881.]

PUBLISHED EVERY TUESDAY AND FRIDAY.

WALTER CHAMP, } *Editors and Owners.*
SWIFT CHAMP, }

ANNOUNCEMENTS.

STATE SENATOR.

We are authorized to announce CASWELL PREWITT, of Montgomery county, as a candidate for State Senator from this the Twenty-eighth District, composed of the counties of Clark, Bourbon and Montgomery, subject to the action of the Democratic party.

We are authorized to announce A. W. Hamilton, of Montgomery county, as a candidate for State Senator from this the Twenty-eighth District, composed of the counties of Clark, Bourbon and Montgomery, subject to the action of the Democratic party.

FOR REPRESENTATIVE.

We are authorized to annouce ALBERT S. THOMPSON, as a candidate for Representative, subject to the action of the Democratic party.

We are authorized to announce Hon. Horace Miller as a candidate for the Legislature subject to the action of the Democratic party. Mr. Miller will vote for Judge J. E. Cantrill for U. S. Senator.

JAILER.

We are authorized to announce WM. C. DODSON as a candidate for Jailer of Bourbon County, subject to the action of the Democratic party.

We are authorized to announce GEO. W. JUDY as a candidate for Jailer of Bourbon County, subject to the action of the Democratic party.

We are authorized to announce W. H. BOONE as a candidate for Jailer, subject to the action of the Democratic party.

We are authorized to announce WM. B. NICKELS as a candidate for Jailor of Bourbon County, subject to the action of the Democratic party.

WE are authorized to announce ROLLIE T. BRIDWELL a candidate for jailer, subject to the action of the Democratic party.

We are are authorized to announce SAM'L T. JAMES as a candidate for Jailer of Bourbon County, subject to the action of the Democratic party. Frank Duvall, of Ruddles Mills, will be my deputy.

We are authorized to announce HARVEY HIBLER, of Paris, as a candidate for Assessor of Bourbon County, with HENRY L. CAYWOOD, of North Middletown, as deputy, subject to the action of the Democratic party.

We are authorized to announce CHAS. PEDDICORD as a candidate for the office of Assessor, subject to the action of the Democratic party. If elected, my deputy will be W. G. McClintock.

SCHOOL SUPERINTENDENT.

We are authorized to announce MISS NELLIE B. BEDFORD, as a candidate for Superintendent of Public Schools for Bourbon county subject to the action of the Democratic party.

We are authorized to announce F. L. MCCHESNEY as a candidate for the office of School Superintendent, subject to the action of the Democratic party.

POLICE JUDGE.

WE are authorized to announce C. D. WEBB, as a candidate for re-election as Police Judge, subject to the a ction of the Democratic party.

WE are authorized to announce MORRIS FITZGERALD, as a candidate for Police Judge of Paris, subject to the action of the Democratic party.

We are authorized to announce JOHN J. WILLIAMS as a candidate for the office of Police Judge of Paris, subject to the action of the Democratic party.

We are anthorized to announce ED. T. HINTON as a candidate for the office of Police Judge of Paris subject to the action of the Democratic party.

We are authorized to anounce E. B. JANUARY as a candidate for the office of Police Judge of Paris, subject to the action of the Democratic part.

FOR CORONER.

We are authorized to announce DR. H. H. ROBERTS as a candidate for Coroner, subject to the action of the Democratic party.

We are authorized to announce Dr. WM. KENNEY as a candidate for Coroner, subject to the action of the Democratic party.

THE Tennessee Senate yesterday passe l the anti-cigarette law.

THE Court cf Appeals has extended until January 30 the time of filling briefs in the Jim Howard case.

Free Delivery For Paris.

There is every reason to believe that before another year rolls around Paris wil be enjoying the blessings of a free delivery system. The financial business done by the postoffice last year was almost enough to justify it, and Postmaster McClintock informs the NEWS that the bus ness since the first of January, both in the registry and sta[illegible] departments

In the March of Progress.

THE Maysville Public Ledger, of Wednesday, says: "THE BOURBON NEWS and the merchants of Paris are keeping in the march of progress. In order to accommodate the increased advertising, THE NEWS proposes shortly to change its form, doing away with the patent inside and print the entire paper at home."

THE BOURBON NEWS is going to change to home print. This change is demanded by the increasing business of the paper. R. S. Porter, the well-known printer and newspaper man, is now city editor of THE NEWS.—[Carlisle Mercury.

THE BOURBON NEWS announces a change in the form of their paper and will begin all home print. Mr. R. S. Porter, a well known newspaper man, will become city editor. We count the NEWS as one of our best exchanges and wish the new enterprise success.—[Cynthiana Times.

ROBERT S. PORTER is now city editor of THE BOURBON NEWS and that paper will change in a short time to an all-home print.—[Flemingsburg Times Democrat.

THE BOURBON NEWS will in a few weeks have all its pages printed at home—a sure index of well-deserved prosperity.—[Maysville Ledger.

THE FARM AND TURF.

News For the Farmer, Trader and Stock Raiser.

James E. Kern purchased at Irvine court Monday twenty head of horses.

The Fasig-Tipton Co. will hold a sale at Madison Squire Garden, New York, 19 to 21

In Montgomery, D. G. Howell sold 40,000 pounds of tobacco at 6½ cents. In Scott, George Murphy bought 416,600 pounds at from 5½ to 8 cents.

Twenty-seven shares of the Deposit Bank stock of Georgetown sold Monday at $139.50 to $141.

Mr. C. C. Clarke sold to Mann & Fuhrman, Tuesday, a pair of extra mare mules for $300.

The horse stock of the United States has increased in value since 1897 $150,000,000. With something like 14,000,000 horses in the country this represents an improvement of about $13 a head.

Jonas Weihl shipped Sunday eight car loads of ex port cattle to New York. Frank Bedford also shipped 1 car of butcher cattle to Cincinnati at the same time.

At Georgetown court a large crowd was on hand. Cattle forty per cent higher than last court, and horses brought good prices. Two hundred cattle on the market. Feeders, $4.35 to $4.43; yearlings, $3.75 to $4 per cwt; horses, $100 to $150; plugs, $40 to $70.

Auctioneer A. T. Forsyth sold yesterday for the heirs of Mrs. Sarah Talbott 130 acres of land, lying on the Winchester pike near Stony Point, to John Evans, of Clark County, at $83.50 per acre. Mr. Evans afterward rented the farm to W. P. Stillwell for $5 per acre.

Attention is directed to the advertisement in this issue of Bacon & Brennan's fine stallion's, Jay Bird (sire of Allerton 2:09¼, etc.,) and Scarlet Wilkes, 2:22½ (sire of George 2:08½, etc.) Charles Tanner, of Cleveland, has a two-year-old colt by Jay Bird, dam Cynthiana Maid by Bourbon Wilkes, that is a remarkably fine prospect. As a yearling last fall, after less than a month's training, he trotted a quarter in 38 seconds, and a few days later went the distance in 35¾ seconds. He is eligible to $52,000 worth of stakes.

The Kentucky Stock Farm says: "As a sire of speed and genuine good race horses, the name of Jay Bird ranks too high to require any comment in this paper, for he stands without a superior among the producing sons of the mighty George Wilkes. Jay Bird is not only a great sire himself, but also has sons that have proved themselves great sires, and his daughters have produced many with very fast records. Jay Birds are all sought after, and when sold always bring good prices."

I HAVE one of the most up to date barber shops in central Kentucky—everything new except the barbers who are old at the business and known how to wait on our customers in a polite and genteel manner. TOM CRAWFORD.

E W Grove

This signature is on every box of the genuine **Laxative Bromo-Quinine** Tablets the remedy that cures a cold in one day

I HAVE one of the best established trades in the city from the simple fact [illegible] I run the best barber in town [illegible]d cold baths always ready.
CARL CRAWFORD.

Landman. M. D.

[illegible]V. Ninth Street, Cincinnati. Ohio,
[illegible] Windsor Hotel. Paris,
[illegible]Y, FEB 5, 1901.
[illegible]econd Tuesday in each
[illegible]ry leading physician in [illegible]y.

MILLERSBURG.

Mr. Dick Butler is now at Paint Lick in the L. and N. office.

BORN.—Saturday, to the wife of Wm. Ryan, a daughter, first born.

The telephone company have rented rooms over Phillip's drug store.

Misses Julia Miller and Nora Patterson closed their schools last Friday.

McIntyre & McClintock bought eighteen aged mules in Fleming this week.

Misses Mary and Julia Carpenter are better. Miss Mary Mann is not much improved.

Miss Kate Davis, of Ewing, was the guest of Miss Fannie Beeding, the first of the week.

Judge Stitt, Chas. Turner and Wm. Payne are convalescent from grip. Robt. Tarr very ill.

Mrs. Lizzie Howe Miller is in Covington with her father, Robert Howe, who is very ill.

Mrs. Fred Bassett, of Mt. Sterling, was the guest of her sister, Mrs. John Peed, this week.

Mrs. James McKee, of Cynthiana, visited her brother, Stanley Talbott, here Wednesday.

Don't forget the M. T. S. entertainment to-night at the college building. All are cordially invited.

Mr Rolla T. Bridwell, of Paris, candidate for Jailer, was here Wednesday shaking han ls with old friends.

Mr. Thos. Buckner, of Mr. Olivet, bought two yearling thoroughbred bulls from John Barbee for $100.

Mrs. Frank Dudley was the guest of Rev. Darlington from Saturday till Tuesday, at Mrs. Joseph A. Miller's.

Mrs. T. E. Savage and Mrs. Sue Jaynes visited relatives in Paris this week and attended the Christian Church revival.

Mr. and Mrs. John Hutsell, of Cincinnati, sold their farm of 85 acres—the Triplett farm—to Chas. Turner, at a fair profit. Price private.

Dr. W. M. Miller and wife left Tuesday to visit relatives at Atlanta. He will return in a few days, but Mrs. Miller will remain several weeks for her health.

Save docters' bills by giving Foley's Honey and Tar to infants and children in time to prevent peneumonia or croup. which are fatal to so many thousands of babies. Clark & Kenney.

A Helpful Suggestion.

"Kin yeou tell me, young feller," inquired Mr. Reuben Hay of Four Corners, "where hereabouts I kin git me a good farmer suit?"

"Why, there's a good pharmaceutist not two blocks away," replied the young fellow blithely.—Harper's Bazar.

Not True to Its Name.

"Didn't you start out with a play called 'Turned Adrift?'" asked the friend.

"We did," replied that eminent tragedian and repertory actor, Mr. Barnes Tormer, "but we couldn't get anybody to float it."—Indianapolis Press.

The infancy of British manufacturing was nursed by engineers from Holland, who superintended the erection of wind and water mills.

It is one of the privileges of man to live and learn, but some men seem to live a great deal more than they learn. —Chicago News.

Insisted on a Change.

The spick and span young officer who calmly takes command over veterans grown "gray in battle and victory" is sometimes an amusing person, particularly if a sense of his own importance is unduly developed.

On one occasion word was received in various South African camps that on such and such a morning every man in Officer ——'s army must change his shirt.

The Imperial Light horse, who formed part of the command, had only one shirt apiece, and that was on their backs. So a messenger was dispatched to explain. But the honorable and gallant officer, fresh from Sandhurst, knew his business.

"If the men of the Imperial Light horse have not got a second shirt," said he firmly, "let them change shirts with each other. My orders are imperative."

And There He Was.

"Yes," he said, "I think a man owes it to himself to choose a wife who can do housework, if necessary. Of course I wouldn't want my wife to work in the kitchen, but she ought to be able to do so. One never can tell what may happen. Girls sometimes leave suddenly, and fortunes are occasionally swept away. In my opinion, a girl does herself just as much honor in learning to do housework as in learning to play the piano or in studying 'Omar Khayyam,' and"—

"Oh, Mr. Spoodlekins," she cried, "excuse me for interrupting you, but such a funny thing happened this afternoon. I dropped the dishcloth and said to myself, 'There, I know somebody will come this evening!' And here you are!" —Chicago Times-Herald.

For Sale.

We have just received a car of good, dry kindling, which we will retail cheap.

(15-25) **TEMPLIN & CO.**

JAY BIRD!

(SIRE OF.)

ALLERTON 2:09¼, Early Bird 2:10, Miss Jay 2:11½, Rose Croix 2:11¼; 83 2:30 Performers.

$100 To Insure.

Scarlet Wilkes,

Pacing Record 2:22½, Trial 2:14¼ trotting trial 2:27.

(SIRE OF)

GEORGE 2:08½ Pacing, 2:13¾ trotting; Mercury Wilkes 2:14½; Captain White 2:15; The Duke 2;16; Elsie Harris 2:24; Marlboro 2:25; Alice Frazier 2:21½.

By Red Wilkes sire of 148 2:30 Performers.

Dam Tipsey (dam of The Shah 2:10¾; Scarlet Wilkes 2:22½; Glen Mary 2:25½ Glenwood sire of 3 in 2:20 list) By Alcalde son of Mambrino Chief sire of the Great Mambrino Patchen.

2nd. dam Mary Weaver (dam of Don 2:22½; Robin M. 2:24½; Mary B. 2:29) By Vermont Black Hawk.

SCARLET WILKES is a beautiful Mahogany, bay 15.3, and weighs 1,150. He sires trotters and pacers and the best saddle horses in the country. He has the very best disposition and his colts are level headed and good lookers.

$25 to Insure.

Maplehurst, Paris Kentucky
Bacon & Brennan.

JUST RECEIVED.

A FRESH SUPPLY OF

Grape Nuts,
Postum Cereal,
Imperial Butter Crackers,
Bent Biscuits,
Imported Swiss Cheese,
Imported Limburger Cheese,
Imported Neufchatel Cheese,
Philadelphia Cream Cheese.

James Fee & Son.

Grocers.

Administrator's Notice.

All persons having claims against the estate of Walter Champ, deceased, will present the same, properly proven, according to law, to the undersigned.

All persons knowing themselves indebted to the estate of same will please call on undersigned and settle.

SWIFT CHAMP,
Administrator of Walter Champ, dec'd.
C. ARNSPARGER, Att'y.
29dec1100

OYSTER HUNGRY?

If you want the best Oysters on the Paris Market, call on us.

Of course, we have everything that goes along with Oysters that help to make up a Kentucky dinner. . . . .

Everything you'd expect to find in a grocery, we have—fresh stock. Rush orders are filled promptly.

SALOSHIN & CO.

CLOTHING - CLEANED!

THOMAS BROS.,

OPPOSITE HOTEL WINDSOR,

F. W. Shackleford,

Contractor and Builder.

PARIS, KY. P. O. Box, O.

CUMBERLAND TELEPHONE & TELEGRAPH CO.

(INCORPORATED)

Long distance lines and telephones of this Company enable you to talk almost anywhere in Southern Indiana, Southern Illinois, Kentucky, Tennessee, Mississippi and Louisiana. We can put you in quick and satisfactory communication with the people of this great section of the country. We solicit your patronage. Rates reasonable. Equipments and facilities unsurpassed.

JAMES E. CALDWELL, President & Gen'l Manager. LELAND HUME, Sec'y & Ass't Gen'l Mgr. T. D. WEBB, Treasurer.

E. C. MASTERS, Local Agent.

Look and Read—A New Year and New Prices— No. 719 Main Street, Paris, Ky., **J. C. GATEWOOD, Manager,** of the Greatest Department Store in Kentucky, do wish the People of Paris and Vicinity a Happy and Prosperous New Year.

Knowing no way to thank the people but to continue giving them their money's worth. Your money never gives out at Gatewood's. We have opened a new Department to our Store that will be of interest to those that are looking for bargains. Come and see us. Our Store has been a success from start to finish. We invite all.

We buy and sell all kinds of country produce. We handle everything—Dry Goods, Clothing, Ladies' Fine Shoes, Men's Fine Shoes, Hats, Caps, Notions, Ladies' Seperate Skirts, Ladies' up-to-date Waists made to order, Ladies' Tailor Suits, Children's Dress Aprons, all kinds of Ladies' and Children's Undeswear.

A few words about the New Department, and you can see the light of day by coming to Gatewood's:

Granuloted Sugar, 16 lbs for	$1	1 Crockery Stew Pan	6
C Sugar, 16 lbs for	1	Any kind Jelly	20
100 lbs good Flour	2 15	1 qt. Mason Screw Top Molases	10
100 lbs best Flour	2 40	1 qt. Mason Screw Top Jelly	10
Meat and Lard Cheap.		3 lbs Pie Peaches	10
1 gal best Coal Oil	10	3 lbs Peal Peaches	15
1 gal Best Molases	35	1 good Home-made Broom	15
3 bars Lenox Soap	10	1 lb of Country Butter	20
2 bars Good Soap	5	Best Hand-picked Dried Beans, per lb	5
1 can Corn	9		
1 can Tomatoes	9	Hud Nuts Hominy, per lb	3

Every evening during January we will offer bargains. Ladies' Outing Flannel Wrappers, 75c; Child's Apron, 25c; Children's Dresses, 65c; Men's Felt Boots, $ .95; Men's Leather Boots, $1.25 to $1.50; pair Men's and Children's Heavy Shoes at cost; Blankets and Comforts at cost. We cannot mention all the goods we carry, but come and see by visiting once. You will visit again at

J. C. GATEWOOD'S, Paris, Ky.

Kidnapped!

WE GOBBLE UP THE SAMPLES

Samples of one of the leading manufacturers of Ladies' Fine Shoes at almost half-price, and which we have just received. Help yourself at the same rate as long as they last. Every pair a bargain. Secure the best while they can be had for less than what second-best cost you elsewhere.

Davis, Thomson & Isgrig's.

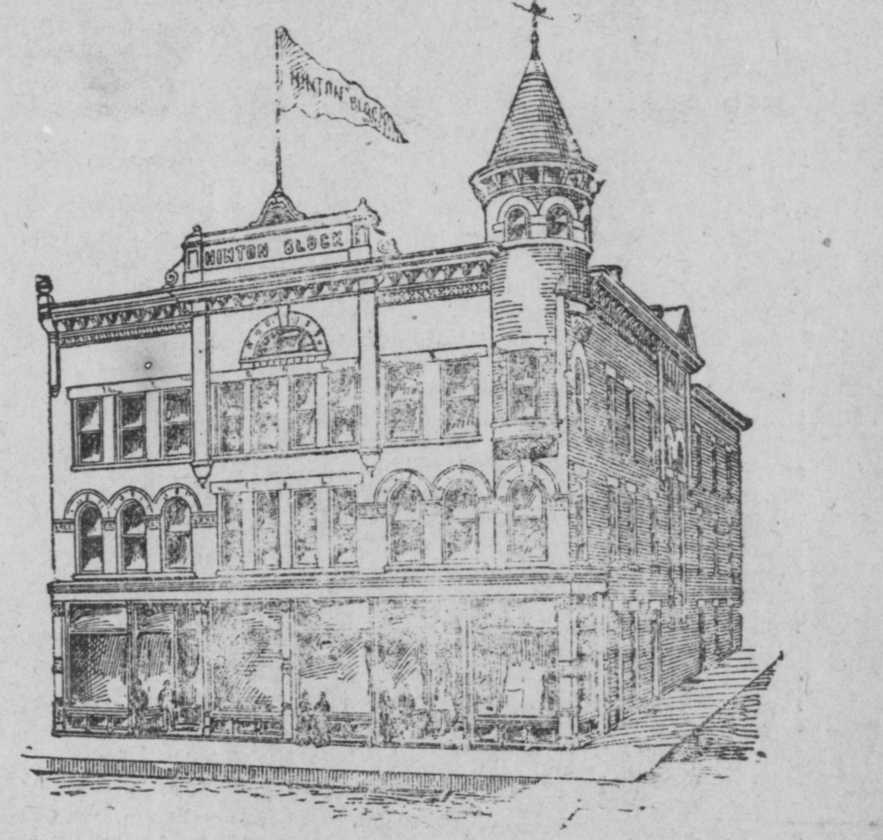

I Bought too Many Chairs and Couches for Christmas and am selling them cheap to make room for my Spring Stock.

Come in and inspect our goods before you purchase.

J. T. Hinton.

THE BOURBON NEWS.

[Twen th Year—Established 1881.]
[Entered at the Post-office at Paris, Ky., as second class mail matter.]

TELEPHONE NO. 124.

SUBSCRIPTION PRICES.
[Payable in Advance.]
One year ....$2 00 | Six months........$1.00

Make all Checks, Money Orders, Etc., payable to the order of CHAMP & BRO.

Left over at Frank & Co's.—a Lot of Odd pieces and remnants from our Clearance Sale. They have again been reduced and will remain on sale until all are sold. (2t)

IN Scott County sixteen candidates are announced for the office of jailer.

F. E. ELDER will move his stock of dry goods and notions to Springfield, Ky., shortly.

STEVE BRODIE, the bridge jumper, is dying of consumption in a hotel at San Antonio, Texas,

CORN and cob meal for sale—a good and economical feed.

SPEARS & SONS.

WANTED.—A white nnrse. An excellent opportunity for one wishing a good home, at good wages. Enquire at this office for name of party.

ON and after the first of February all of our accounts will be due the first of each month. DOW & SPEARS.
(2t)

ON Tuesday night Paris was visited by a severe thunder storm, accompanied by vivid flashes of lightning. This was unprecedented for this time of year.

THE Louisville & Nashville Railroad has put on [some additional trains for South, having now some of the finest trains running solid between Cincinnati and Jacksonville, Fla.

AT Newport News, Va., the Grand Jury refused to find an indictment against John Wakely, ex-Parisian, charged with killing Sid Ellis. The testimony all showed the act to have been done in self defense.

AFTER the first of February we will abandon the old fashioned six months credit system and will collect monthly. It is better for us and better for the customer, so don't ask for credit longer than one month. DOW & SPEARS.
(2t)

Geo. Henry Allen was arested yesterday by Officer Elgin on a warrant charging him with stealing a mule from James Allison. If convicted he will probably receive a life sentence, as it will be his third term in the penitentiary.

THE COEUR DE LION COMMANDERY, Knights Templar, will be the guests of Cynthiana Commandery Knights Templar at a banquet to be given at the Hamilton House in Cynthiana Friday night.

PARIS has a pretty young lady so charmingly crosseyed that she can entertain three young gentlemen at once and send them away each thinking that he monopolized most of her attention during the evening.

THE younger pupils of Miss Camilla Wilson will give a musicale at her residence on High street on Monday evening. On Tuesday evening the older pupils will entertain with a musical concert.

JACOB EMBRY, a Kentuckian and a graduate of Kentucky University, has been awarded a $375 scholarship at Johns Hopkins' University. The scholarship consists of $125 tuition and $250 cash. Mr. Embry entered Johns Hopkins in the fall of 189) and will receive his Ph. D. degree next year. The scholarship was granted in the English course. Several graduates of Eastern universities competed with Mr. Embry.

TUESDAY evening the servant girl who cleans the rooms occupied by Major Henry Turney over his saloon on Main street, sat a bucket of hot ashes on the back porch. During the night the wind fanned the hot embers into a flame which ignited the porch. The driver for the Adams Express Co., who sleeps in the office, discovered the fire and extinguished it, A large hole was burned in the porch.

Good Tobacco Sale.

ASHBY LEER sold at the Central Tobacco Warehouse of Louisville, this week 29 hhds. of tobacco at $4.50 to $8.90; 2 hhds. at $15 and $15.25.

Will Attend Daly Sale.

The Blue Grass region will be well represented at the sale of thoroughbreds owned by the late Marcus Daly, at Madison Square Garden. The following will leave Lexington, Monday: Colonel E. F. Clay, Catesby Woodford and Wm. Hukill, of Paris; F. A. Forsyth, of Harrodsburg; George C. Grady, of Versailles; Capt. J. B. Viley, of Mid way; Kinsea Stone, of Georgetown; R. A. Baker, Forks of Elkhorn; Milton Young, C. F. McMeekin, J B. Ewing, O. H Chenault, H. P. Headley, Willis Field, Garrett D. Wilson, George A. Bain, Leslie Combs, Campbell Scott and others.

Determined to Die.

N. A. Brown, of Battle Creek Mich., who last week selected Paris as a good place to die in, and attempted to carry out his intentions at the Fordham Hotel asisted by a piece of rubber hose and the Paris Gas Company, was taken to his home Tuesday morning by his father-in-law, Mr. J. H. Williams, ex-chief of Police of Battle Creek. Mr. Williams had been warned to keep a close eye on his son-in-law, as it was thought he would make another attempt on his life. They left on the 5-15 a. m. train, and as the train rolled into the depot, Brown made a rush for the track and deliberately placed himself in front of the engine. Mr. Williams, who for a moment was taken unawares, succeeded in pulling him off the track, and the pilot of the engine struck as it went by, not how ever doing him any injury. Mr. Williams said he would keep a closer watch on him during the rest of the journey, and would be thankful when they arrived home.

A Bold Robery.

Tuesday evening, Will Gifford, who lives at Blue Lick Springs, gave Henry Berry, alias Will White, alias Henry Green, of color, twenty-five cents for bringing a valise to the depot. In the waiting room in getting the change he displayed a roll of bills containing fifty-five dollars. Berry jerked the money out of his hand and ran, followed by two of his companions, Jim Hicks and Will Simpson. Mr. Gifford reported the robbery to the police, and last night Officers Hill and Williams arrested the trio and lodged them in jail. Thirty-eight dollars of the money was recovered. Berry, after stealing the money went to Talbott station and came up on the 5:30 train, and was arrested by Officer Hill while attempting to get to Lexington. Their examining trial has been set for to-morrow morning.

First Issue Of Bryan's Paper.

The first issue of Bryan's paper, "The Commoner," was printed at Lincoln, Neb, Tuesday night. Mr. Bryan himself donned a printing apron and fed to the press the first 22 copies of the paper and the first was retained by him. It is an eight-page paper, 11 by 14 inches, and the first issue had not a single line of advertisement, the publisher having refused $5,000 for one page of advertisement from a prominent firm. 50,000 copies of the paper was sent to subscribers.

The "Commoner" and THE NEWS one year for $2.50.

Granted a Divorce.

THE Fleming Circuit Court, at its present term granted a divorce to Mrs. Fannie K. Bacon from her husband, Warren Bacon, of this city, and restored to her her maiden name, Fannie Kehoe. Mr. Bacon did not contest the suit.

Dr. Roberts Arrives Safe.

Dr. Wallingford yesterday received the following cablegram from Dr. H. H. Roberts, who sailed from New York for Europe about ten days ago:

NAPLES, JANUARY 23, 1901.

DR. J. S. WALLINGFORD,
Paris Kentucky.

Arrived at Naples on time. Family and all of party well. Very little sickness at sea. Only two days of rough weather. Warm, and spent much of time on deck. Every body. delighted. Have mailed letters.

ROBERTS.

Public Library Almost Assured

THERE is every indication that the efforts of THE NEWS towards getting a public library for Paris will be crowned with success in the near future. The Federation of Clubs will meet this afternoon at 8:15 with Mrs. C. Wilson, and it is probable that an election of trustees for the new library will be held.

It is not improbable that the City Council will make an appropriation for a library building to be erected by the city, the second floor to be used as a meeting room for the council.

By January, 1902, our citizens should be enjoying the inestimable benefits of a first-class library, which they should have had years ago.

Reception to Rev. and Mrs. G. W. Argabrite

Dr. and Mrs. F. M. Faries tendered a reception to Rev. G. W. Argabrite, pastor of the Baptist Church, and Mrs. Argabrite. at their home on Pleasant street Tuesday evening from 7 to 11. There were about two hundred persons present, the membership of all the Paris churches being represented It was a very pleasant event and an excellent opportunity for Mr. Argabrite and his estimable wife to become acquainted with our people. Among those present were the following ministers: Rev. E. H. Pierce and wife; Rev. Dr. Rutherford; F. J Cheek; Eld. Lloyd Darsie; Rev. J. S. Meredith. An elegant luncheon was served. the tables being beautifully decorated with red carnations and smilax. Vocal selections were rendered by Mrs. Fanniebelle Sutherland, Mrs. Henry Power and Mr. and Mrs. Argabrite. Miss Laura Lilleston rendered several selections on the organ. Mr. and Mrs. Argabrite were introduced by Dr. and Mrs. Faries, assisted by Mr. and Mrs. B. B. Hutchcraft.

THE MOVING THRONG.

Notes About Our Guests, Arrivals and Departures---Society's Doings.

—Hon. June Gale was in the city yesterday.

—James Chambers was in Lexington yesterday.

—F. P. Carr was in Cincinnati Wednesday night.

—Judge Henry Smith spent Wednesday in Lexington.

—Miss Kate Linihan is guest of friends in Cincinnati.

—W. H. Clay, of Lexington, was in the city yesterday.

—Mr. Ed Simms returned yesterday from a trip to Chicago.

—Mr. T. Porter Smith was in Lexington on business Wednesday.

—Miss Margie Turney visited friends in Ruddles Mills yesterday.

—E. J. Myall and little daughter was in Lexington yesterday.

—Howard Edwards was in Cincinnati Wednesday and Thursday.

—Mr. B. M. Renick made a business trip to Mt. Sterling, Wednesday.

—Hon. Abe Renick, of Winchester, was a visitor in our city yesterday.

—County Attorney Denis Dundon was in Frankfort yesterday on business.

—Mrs. John Williamson, of Carlisle, is the guest of Mrs. Rudolph Davis.

—George Varden, Jr. of Cincinnati will spend to-morrow and Sunday in Paris.

—Mrs. Amelia Leer arrived Wednesday from Oklahoma for a visit to relatives.

—Miss Mary Woodford, of Mt. Sterling, was the guest of relatives here yesterday.

—Mrs. Quincy Burgess, who recently suffered a stroke of paralysis, is improving.

—Rev. J. J. Hickey, founder of Jackson College, was in the city yesterday on business.

—Mr. Harry Bailey, of Cynthiana, was greeting his many friends in Paris, yesterday.

—Mrs. Moore and daughter, of Georgetown, are the guests of Mrs. Judge Ward.

—Messrs. Earl Ashbrook, Will Simms and George Stewart visited Lexington, Wednesday.

—Mr. and Mrs. Ed Bean and daughter Miss Carrie White Bean are on a visit to Louisville.

—Mrs. M. E. Howe, of Carlisle, is the guest of her daughter, Mrs. Rudolph Davis, on Duncan avenue.

—Mrs. Maggie McNamara, of Birmingham, Ala., was the guest of Mrs. Mamie Parker, yesterday.

—Misses Baughman and Mrs. Baughman, guests of Mrs. J. D. Feeney, returned home to Richmond yesterday.

—"Sheep" Powling, the sage of the Carlisle Mercury, passed through the city yesterday on his way to Lexington.

—Mrs. Winnie Ford, Mrs. Kate Chambers, Messrs. James Chambers and Duncan Bell have returned from a two-weeks' trip East.

—Mr. and Mrs. Henry Stamler will entertain the officers of the Baptist Church to-night at their residence on South Main street.

—Mrs. Marguerite Flynn and little granddaughter, who have been visiting Mrs. Tom Roche, returned to their home in Lexington yesterday.

—H. Cochran Bailey, city agent of the L. & N. at Cincinnati, was in town for several days during the week, purchasing his regular supply of provisions.

—Mrs. J. B. Skinner and Prof. ——— of K. C. and B. College, went to Lexington, Wednesday, to attend the funeral of President Robert Graham.

—Mrs. E. H. Kenner went to Paris Wednesdry afternoon to visit the family of her brother, Henry A. Power.... Dr. John T. Vansant came down from Paris Friday night to visit his father, John K Vansant. Also, Sam Vansant, of Greencastle. Ind., came in for the same purpose, their father being quite ill.... J. M. Brennan, the Paris attorney, was here Tuesday. -Flemingsburg Times-Democrat.

Teachers Will Get Their Salary.

AT a special meeting of the Paris City Council Tuesday afternoon, the board advanced money sufficient to pay the public school teachers their salary, pending the solution of the school trustee squabble. It is probable the matter will have to be taken to the courts before it is finally settled.

Dastardly Acts.

FOR the past three or four nights, as the evening train for Lexington has been passing Claysville, some one has thrown rocks which broke the window and in one case inflicted serious injury on a passenger. In each case it seems the rock-thrower has picked out the first window in the smoking car, as each time that was the window broken. On Monday evening the flying glass struck a passenger in the face, severely cutting and bruising him. A strict watch is being kept, and if the guilty one is caught an example will be made of him, which will serve as a warning to others.

To Join the A. O. U. W.

GOVERNOR BECKHAM headed the list of about fifty of Frankfort's prominent citizen who were initiated into the Ancient Order of United Workmen last night. A royal banquet was partaken of after the cermony of initiation was over. The following members of Paris lodge went over: Dr. R. T. Wood, Dr. Phil Foley, S. E. Borland, John Snyder, N. F. Clarke, Ben Hutchcraft, John T. Hinton, Jr., L. B. Harris, L. B. Lilleston, Frank O'Neal and Robert Gorey.

A Successful Hunting Trip.

Charley James, of this city, who with Mr. Earl Sellers, of Lexington, is on a hunting trip at Magnolia Springs, Alabama, writes home that they are having a very pleasant time. He reports killing from forty to fifty birds a day and says the fishing is fine, especially for trout and red snapper. They will probably return in about a week or ten days.

After LaGrippe---What?

Usually a racking cough and a general feeling of weakness. Foley's Honey and Tar is guaranteed to cure the "grippe cough" and make you strong and well.

MONEY TO LOAN.

$1,000 to loan on real estate mortgage. Apply to
C. ARNSPARGER, Trustee.

PUBLIC SALE
—OF—
SPLENDID
CITY PROPERTY.

I will offer for sale at public auction, on the premises, at 11 o'clock a. m., on

Saturday, Feb. 2, 1901,

the following described property:

No. 1—The 3-story brick building, known as the "Howard House," situated on Main street, between Second and Third streets, and adjoining the Hotel Windsor. The lot fronts about 26 feet on Main street, extending back 232 feet to Pleasant street. The building contains 16 rooms and would be suitable for a residence, boarding house, etc. On the Pleasant street end of this lot is situated a 3-story brick warehouse with frame additions, now used for storing tobacco; the Main street end is used as a furniture store.

No. 2—The 2-story brick building, known as the "Citizen Bank Building," and now occupied by the Bank Saloon, conducted by O'Brien & James. Lot fronts on Main street 41 feet and 7 inches, and extends back 232 feet to Pleasant street. On the Pleasant street end of the lot is situated a frame stable. This lot adjoins No. 1.

Lot No. 1 and Lot No. 2 will be offered separately and as a whole, and the highest and best bid will be accepted.

The buildings on Lot No. 1 are now renting for $43 per month, and on Lot No. 2 are renting for $41 per month—a total for No. 1 and No. 2 of $84 per month—and all are good tenants.

TERMS.—Made known on day of sale.

MRS S OTLAND G. HIGHLAND,
Paris, Kentucky.

MILLARD KENNEY, Auctioneer.

Fine Bourbon Farm
FO ALE.

I will offer at public sale on the premises, on

Tuesday, February 12th, 1901,

my farm containing 325 acres, situated in Bourbon County, Ky., near Elizabeth station, on the Kentucky Midland Railroad, six miles from Paris, 14 miles from Lexington. one-half mile from depot, stores, blacksmith shops and post-office. School and churches near.

The land is fine for grass and for cultivation. There is on the farm 75 acres of growing wheat, 15 acres rye, 70 acres stubble land, 25 acres orchard. and over 100 acres of grass land which would raise tobacco.

All kinds of fruit in orchard, but mostly peaches, which show a fine prospect for a crop this season.

The farm is well watered. A splendid cistern at kitchen door, four wells, three never-failing and one has been full of water since it was made five years ago, but has never had a pump in it Also, pools, springs and ponds.

The house is a good one, very convenient—I made it to live in. Six rooms, kitchen, store-rooms, pantry, closets and presses, and has just been repaired and nicely painted.

A fine flower pit, extra good meat-house. servants' house, stable, corn-crib, granary, work-shop, ice-house, carriage houses, hen-houses—in fact, more out-buildings than generally found on a first-class farm.

There is a good turnpike along the front of farm.

Possession can be given March 1st, 1901.

TERMS.—One-third cash, one-third in one year, one-third in two years—last two payments to bear 6 per cent. interest.

Persons desiring to see the place will call on either the undersigned.

Sale at 10 a. m.

W. H. CLAY,
Lexington, Ky.

A. T. FORSYTH, Auctioneer, Paris, Ky.
19jantd

WAIT FOR
G. TUC
BARGAI
Thursday, Friday
January 24th, 25
All kinds of Dry Goods, No
This is not a clearance sale, bu
-:- G. TUC

CHESAPEAKE & OHIO RY.

TIME TABLE.
IN EFFECT JULY 15, 1900.

EAST BOUND.			†	†
Lv Louisville	8 30am	6 00pm		
Ar Lexington	11 0am	8 40pm		
Lv Lexington	11 20am	8 4 pm	8 12am	5 50pm
Lv Winchester	11 57am	9 18pm	8 50am	6 30pm
Ar Mt. Sterling	12 25pm	9 43pm	9 25am	7 05pm
Ar Washingt'n	6 50am	2 40pm		
Ar Philadelp'a	10 15am	7 03pm		
Ar New York	12 40n'n	9 08pm		

WEST BOUND.			†	†
Ar Winchester	7 37am	4 38pm	6 20am	2 45pm
Ar Lexington	8 12am	5 10pm	7 05am	3 30pm
Ar Frankfort	9 09am	6 14pm		
Ar Shelbyville	10 01am	7 00pm		
Ar Louisville	11 00am	8 00pm		

Trains marked thus † run daily except Sunday; other trains run daily.

Through Sleepers between Louisville, Lexington and New York without change.

For rates, Sleeping Car reservations or any information call on

F. B. CARR,
Agent L. & N. R R., Paris, Ky.,
or, GEORGE W. BARNEY,
Div. Pass. Agent, Lexington, Ky

.W. DAVIS,
URNIT

$7.50. $7.50.

See Our Suits.

See Our Suits.

$7.50. Worth $12. Boy's and Children's Suits and Overcoats at Cost. $7.50.

PARKER & JAMES,
FOURTH & MAIN STS., PARIS, KY. Y. M. B. O. D.

You Do, or You Don't Need Glasses. : :

The eye being a rather delicate organ, great care should be exercised in the selection of proper glasses. Many believe that glasses should be resorted to only when the sight becomes so defective as not to be able to do without. This is a great mistake which must be combatted Whenever there is unmistakable evidence of the need of their aid, they should be used. A neglect of this rule sometimes produces mischief which results in serious trouble if the course be persisted in. Our Dr C. H. BOWEN having just returned from taking a special course in Optics from one of the best specialists in New York, is prepared to do the best of work, having the latest improved methods of fitting. Examinations free. Next visit Thursday, Jan. 31, 1901.

A. J. WINTERS & CO., JEWELERS. Hello, 170.

All accounts due first of each month.

Economy is The Road
THAT LEADS TO.....
DOW & SPEARS'.

NEW THINGS EVERY DAY IN STAPLE AND FANCY...

Groceries, Fruits, Canned Goods, Fine Candies and Nuts.

We will have Turkeys, Cranberries, Oysters, Celery, and and everything that goes to make a good Christmas Dinner. Call us up. 'Phone 11.

MEN'S and BOY'S
OVERCOATS
AT COST!

Must Be Sold. Call and See for Yourself.
Special Prices on Boy's Suits.

PRICE & CO.
CLOTHIERS.

THE BOURBON NEWS.

[Twen th Year—Established 1881.]
[Entered at the Post-office at Paris, Ky., as second class mail matter.]

TELEPHONE NO. 124.

SUBSCRIPTION PRICES.
[Payable in Advance.]
One year ....$2 00 | Six months.........$1.00

Make all Checks, Money Orders, Etc., payable to the order of CHAMP & BRO.

Left over at Frank & Co's.—a Lot of Odd pieces and remnants from our Clearance Sale. They have again been reduced and will remain on sale until all are sold. (2t)

IN Scott County sixteen candidates are announced for the office of jailer.

F. E. ELDER will move his stock of dry goods and notions to Springfield, Ky., shortly.

STEVE BRODIE, the bridge jumper, is dying of consumption in a hotel at San Antonio, Texas,

CORN and cob meal for sale—a good and economical feed.
SPEARS & SONS.

WANTED.—A white nnrse. An excellent opportunity for one wishing a good home, at good wages. Enquire at this office for name of party.

ON and after the first of February all of our accounts will be due the first of each month. DOW & SPEARS.
(2t)

ON Tuesday night Paris was visited by a severe thunder storm, accompanied by vivid flashes of lightning. This was unprecedented for this time of year.

THE Louisville & Nashville Railroad has put on some additional trains for South, having now some of the finest trains running solid between Cincinnati and Jacksonville, Fla.

AT Newport News, Va., the Grand Jury refused to find an indictment against John Wakely, ex-Parisian, charged with killing Sid Ellis. The testimony all showed the act to have been done in self defense.

AFTER the first of February we will abandon the old fashioned six months credit system and will collect monthly. It is better for us and better for the customer, so don't ask for credit longer than one month. DOW & SPEARS.
(2t)

Geo. Henry Allen was arested yesterday by Officer Elgin on a warrant charging him with stealing a mule from James Allison. If convicted he will probably receive a life sentence, as it will be his third term in the penitentiary.

THE COEUR DE LION COMMANDERY, Knights Templar, will be the guests of Cynthiana Commandery Knights Templar at a banquet to be given at the Hamilton House in Cynthiana Friday night.

PARIS has a pretty young lady so charmingly crosseyed that she can entertain three young gentlemen at once and send them away each thinking that he monopolized most of her attention during the evening.

THE younger pupils of Miss Camilla Wilson will give a musicale at her residence on High street on Monday evening. On Tuesday evening the older pupils will entertain with a musical concert.

JACOB EMBRY, a Kentuckian and a graduate of Kentucky University, has been awarded a $375 scholarship at Johns Hopkins' University. The scholarship consists of $125 tuition and $250 cash. Mr. Embry entered Johns Hopkins in the fall of 189) and will receive his Ph. D. degree next year. The scholarship was granted in the English course. Several graduates of Eastern universities competed with Mr. Embry.

TUESDAY evening the servant girl who cleans the rooms occupied by Major Henry Turney over his saloon on Main street, sat a bucket of hot ashes on the back porch. During the night the wind fanned the hot embers into a flame which ignited the porch. The driver for the Adams Express Co., who sleeps in the office, discovered the fire and extinguished it, A large hole was burned in the porch.

Good Tobacco Sale.

ASHBY LEER sold at the Central Tobacco Warehouse of Louisville, this week 29 hhds. of tobacco at $4.50 to $8.90; 2 hhds. at $15 and $15.25.

Will Attend Daly Sale.

The Blue Grass region will be well represented at the sale of thoroughbreds owned by the late Marcus Daly, at Madison Square Garden. The following will leave Lexington, Monday: Colonel E. F. Clay, Catesby Woodford and Wm. Hukill, of Paris; F. A. Forsyth, of Harrodsburg; George C. Grady, of Versailles; Capt. J. B. Viley, of Mid way; Kinsea Stone, of Georgetown; R. A. Baker, Forks of Elkhorn; Milton Young, C. F. McMeekin, J B. Eving, O. H. Chenault, H. P. Headley, Willis Field, Garrett D. Wilson, George A. Bain, Leslie Combs, Campbell Scott and others.

Determined to Die.

N. A. Brown, of Battle Creek Mich., who last week selected Paris as a good place to die in, and attempted to carry out his intentions at the Fordham Hotel asisted by a piece of rubber hose and the Paris Gas Company, was taken to his home Tuesday morning by his father-in-law, Mr. J. H. Williams, ex-chief of Police of Battle Creek. Mr. Williams had been warned to keep a close eye on his son-in-law, as it was thought he would make another attempt on his life. They left on the 5.15 a. m. train, and as the train rolled into the depot, Brown made a rush for the track and deliberately placed himself in front of the engine. Mr. Williams, who for a moment was taken unawares, succeeded in pulling him off the track, and the pilot of the engine struck as it went by, not how ever doing him any injury. Mr. Willlams said he would keep a closer watch on him during the rest of the journey, and would be thankful when they arrived home.

A Bold Robery.

Tuesday evening, Will Gifford, who lives at Blue Lick Springs, gave Henry Berry, alias Will White, alias Henry Green, of color, twenty-five cents for bringing a valise to the depot. In the waiting room in getting the change he displayed a roll of bills containing fifty-five dollars. Berry jerked the money out of his hand and rau, followed by two of his companions, Jim Hicks and Will Simpson. Mr. Gifford reported the robbery to the police, and last night Officers Hill and Williams arrested the trio and lodged them in jail. Thirty-eight dollars of the money was recovered. Berry, after stealing the money went to Talbott station and came up on the 5:30 train, and was arrested by Officer Hill while attempting to get to Lexington. Their examining trial has been set for to-morrow morning.

First Issue Of Bryan's Paper.

The first issue of Bryan's paper, "The Commoner." was printed at Lincoln, Neb, Tuesday night. Mr. Bryan himself donned a printing apron and fed to the press the first 22 copies of the paper and the first was retained by him. It is an eight-page paper, 11 by 14 inches, and the first issue had not a single line of advertisement, the publisher having refused $5,000 for one page of advertisement from a prominent firm. 50,000 copies of the paper was sent to subscribers.

The "Commoner" and THE NEWS one year for $2.50.

Granted a Divorce.

THE Fleming Circuit Court, at its present term granted a divorce to Mrs. Fannie K. Bacon from her husband, Warren Bacon, of this city, and restored to her her maiden name, Fannie Kehoe. Mr. Bacon did not contest the suit.

Dr. Roberts Arrives Safe.

Dr. Wallingford yesterday received the following cablegram from Dr. H. H. Roberts, who sailed from New York for Europe about ten days ago:

NAPLES, JANUARY 23, 1901.
DR. J. S. WALLINGFORD,
Paris Kentucky.

Arrived at Naples on time. Family and all of party well. Very little sickness at sea. Only two days of rough weather. Warm, and spent much of time on deck. Every body. delighted. Have mailed letters.
ROBERTS.

Public Library Almost Assured

THERE is every indication that the efforts of THE NEWS towards getting a public library for Paris will be crowned with success in the near future. The Federation of Clubs will meet this afternoon at 8:15 with Mrs. C. Wilson, and it is probable that an election of trustees for the new library will be held.

It is not improbable that the City Council will make an appropriation for a library building to be erected by the city, the second floor to be used as a meeting room for the council.

By January, 1902, our citizens should be enjoying the inestimable benefits of a first-class library, which they should have had years ago.

Reception to Rev. and Mrs. G. W. Argabrite

Dr. and Mrs. F. M. Faries tendered a reception to Rev. G. W. Argabrite, pastor of the Baptist Church, and Mrs. Argabrite. at their home on Pleasant street Tuesday evening from 7 to 11. There were about two hundred persons present, the membership of all the Paris churches being represented It was a very pleasant event and an excellent opportunity for Mr. Argabrite and his estimable wife to become acquainted with our people. Among those present were the following ministers: Rev. E. H. Pierce and wife; Rev. Dr. Rutherford; F. J Cheek; Eld. Lloyd Darsie; Rev. J. S. Meredith. An elegant luncheon was served. the tables being beautifully decorated with red carnations and smilax. Vocal selections were rendered by Mrs. Fanniebelle Sutherland, Mrs. Henry Power and Mr. and Mrs. Argabrite. Miss Laura Lilleston rendered several selections on the organ. Mr. and Mrs. Argabrite were introduced by Dr. and Mrs. Faries, assisted by Mr. and Mrs. B. B. Hutchcraft.

THE MOVING THRONG.

Notes About Our Guests, Arrivals and Departures---Society's Doings.

—Hon. June Gale was in the city yesterday.

—James Chambers was in Lexington yesterday.

—F. P. Carr was in Cincinnati Wednesday night.

—Judge Henry Smith spent Wednesday in Lexington.

—Miss Kate Linihan is guest of friends in Cincinnati.

—W. H. Clay, of Lexington, was in the city yesterday.

—Mr. Ed Simms returned yesterday from a trip to Chicago.

—Mr. T. Porter Smith was in Lexington on business Wednesday.

—Miss Margie Turney visited friends in Ruddles Mills yesterday.

—E. J. Myall and little daughter was in Lexington yesterday.

—Howard Edwards was in Cincinnati Wednesday and Thursday.

—Mr. B. M. Renick made a business trip to Mt. Sterling, Wednesday.

—Hon. Abe Renick, of Winchester, was a visitor in our city yesterday.

—County Attorney Denis Dundon was in Frankfort yesterday on business.

—Mrs. John Williamson, of Carlisle, is the guest of Mrs. Rudolph Davis.

—George Varden, Jr. of Cincinnati will spend to-morrow and Sunday in Paris.

—Mrs. Amelia Leer arrived Wednesday from Oklahoma for a visit to relatives.

—Miss Mary Woodford, of Mt. Sterling, was the guest of relatives here yesterday.

—Mrs. Quincy Burgess, who recently suffered a stroke of paralysis, is improving.

—Rev. J. J. Hickey, founder of Jackson College, was in the city yesterday on business.

—Mr. Harry Bailey, of Cynthiana, was greeting his many friends in Paris, yesterday.

—Mrs. Moore and daughter, of Georgetown, are the guests of Mrs. Judge Ward.

—Messrs. Earl Ashbrook, Will Simms and George Stewart visited Lexington, Wednesday.

—Mr. and Mrs. Ed Bean and daughter Miss Carrie White Bean are on a visit to Louisville.

—Mrs. M. E. Howe, of Carlisle, is the guest of her daughter, Mrs. Rudolph Davis, on Duncan avenue.

—Mrs. Maggie McNamara, of Birmingham, Ala., was the guest of Mrs. Mamie Parker, yesterday.

—Misses Baughman and Mrs. Baughman, guests of Mrs. J. D. Feeney, returned home to Richmond yesterday.

—"Sheep" Powling, the sage of the Carlisle Mercury, passed through the city yesterday on his way to Lexington.

—Mrs. Winnie Ford, Mrs. Kate Chambers, Messrs. James Chambers and Duncan Bell have returned from a two-weeks' trip East.

—Mr. and Mrs. Henry Stamler will entertain the officers of the Baptist Church to-night at their residence on South Main street.

—Mrs. Marguerite Flynn and little granddaughter, who have been visiting Mrs. Tom Roche, returned to their home in Lexington yesterday.

—H. Cochran Bailey, city agent of the L. & N. at Cincinnati, was in town for several days during the week, purchasing his regular supply of provisions.

—Mrs. J. B. Skinner and Prof. —— of K. C. and B. College, went to Lexington, Wednesday, to attend the funeral of President Robert Graham.

—Mrs. E. H. Kenner went to Paris Wednesdry afternoon to visit the family of her brother, Henry A. Power.... Dr. John T. Vansant came down from Paris Friday night to visit his father, John K Vansant. Also, Sam Vansant, of Greencastle. Ind., came in for the same purpose, their father being quite ill....J. M. Brennan, the Paris attorney, was here Tuesday. -Flemingsburg Times-Democrat.

Teachers Will Get Their Salary.

AT a special meeting of the Paris City Council Tuesday afternoon, the board advanced money sufficient to pay the public school teachers their salary, pending the solution of the school trustee squabble. It is probable the matter will have to be taken to the courts before it is finally settled.

Dastardly Acts.

FOR the past three or four nights, as the evening train for Lexington has been passing Claysville, some one has thrown rocks which broke the window and in one case inflicted serious injury on a passenger. In each case it seems the rock-thrower has picked out the first window in the smoking car, as each time that was the window broken. On Monday evening the flying glass struck a passenger in the face, severely cutting and bruising him. A strict watch is being kept, and if the guilty one is caught an example will be made of him, which will serve as a warning to others.

To Join the A. O. U. W.

GOVERNOR BECKHAM headed the list of about fifty of Frankfort's prominent citizen who were initiated into the Ancient Order of United Workmen last night. A royal banquet was partaken of after the cermony of initiation was over. The following members of Paris lodge went over: Dr. R. T. Wood, Dr. Phil Foley, S. E. Borland, John Snyder, N. F. Clarke, Ben Hutchcraft, John T. Hinton, Jr., L. B. Harris, L. B. Lilleston, Frank O'Neal and Robert Gorey.

A Successful Hunting Trip.

Charley James, of this city, who with Mr. Earl Sellers, of Lexington, is on a hunting trip at Magnolia Springs, Alabama, writes home that they are having a very pleasant time. He reports killing from forty to fifty birds a day and says the fishing is fine, especially for trout and red snapper. They will probably return in about a week or ten days.

After LaGrippe---What?

Usually a racking cough and a general feeling of weakness. Foley's Honey and Tar is guaranteed to cure the "grippe cough" and make you strong and well.

MONEY TO LOAN.

$1,000 to loan on real estate mortgage. Apply to
C. ARNSPARGER, Trustee.

PUBLIC SALE
—OF—
SPLENDID
CITY PROPERTY.

I will offer for sale at public auction, on the premises, at 11 o'clock a. m., on

Saturday, Feb. 2, 1901,

the following described property:

No. 1—The 3-story brick building, known as the "Howard House," situated on Main street, between Second and Third streets, and adjoining the Hotel Windsor. The lot fronts about 26 feet on Main street, extending back 232 feet to Pleasant street. The building contains 16 rooms and would be suitable for a residence, boarding house, etc. On the Pleasant street end of this lot is situated a 3-story brick warehouse with frame additions, now used for storing tobacco; the Main street end is used as a furniture store.

No. 2—The 2-story brick building, known as the "Citizen Bank Building," and now occupied by the Bank Saloon, conducted by O'Brien & James. Lot fronts on Main street 41 feet and 7 inches, and extends back 232 feet to Pleasant street. On the Pleasant street end of the lot is situated a frame stable. This lot adjoins No. 1.

Lot No. 1 and Lot No. 2 will be offered separately and as a whole, and the highest and best bid will be accepted.

The buildings on Lot No. 1 are now renting for $43 per month, and on Lot No. 2 are renting for $41 per month—a total for No. 1 and No. 2 of $84 per month—and all are good tenants.

TERMS.—Made known on day of sale.

MRS S OTLAND G. HIGHLAND,
Paris, Kentucky.

MILLARD KENNEY, Auctioneer.

Fine Bourbon Farm
FO ALE.

I will offer at public sale on the premises, on

Tuesday, February 12th, 1901,

my farm containing 325 acres, situated in Bourbon County, Ky., near Elizabeth station, on the Kentucky Midland Railroad, six miles from Paris, 14 miles from Lexington, one-half mile from depot, stores, blacksmith shops and post-office. School and churches near.

The land is fine for grass and for cultivation. There is on the farm 75 acres of growing wheat, 15 acres rye, 70 acres stubble land, 25 acres orchard, and over 100 acres of grass land which wonld raise tobacco.

All kinds of fruit in orchard, but mostly peaches, which show a fine prospect for a crop this season.

The farm is well watered. A splendid cistern at kitchen door, four wells, three never-failing, and one has been full of water since it was made five years ago, but has never had a pump in it Also, pools, springs and ponds.

The house is a good one, very convenient—I made it to live in. Six rooms, kitchen, store-rooms, pantry, closets and presses, and has just been repaired and nicely painted.

A fine flower pit, extra good meat-house, servants' house, stable, corn-crib, granary, work-shop, ice-house, carriage houses, hen-houses—in fact, more outbuildings than generally found on a first-class farm.

There is a good turnpike along the front of farm.

Possession can be given March 1st, 1901.

TERMS,—One-third cash, one-third in one year, one-third in two years—last two payments to bear 6 per cent. interest.

Persons desiring to see the place will call on either the undersigned.

Sale at 10 a. m.

W. H. CLAY,
Lexington, Ky.

A. T. FORSYTH, Auctioneer, Paris, Ky.
19jantd

WAIT FOR
G. TUC
BARGAI
Thursday, Friday
January 24th, 25

All kinds of Dry Goods, No
This is not a clearance sale, bu

-:- G. Tuc

$7.50. $7.50.

See Our Suits. See Our Suits.

$7.50. Worth $12. Boy's and Children's Suits and Overcoats at Cost. $7.50.

PARKER & JAMES,

FOURTH & MAIN STS., PARIS, KY. Y. M. B. O. D.

You Do, or You Don't Need Glasses. : :

The eye being a rather delicate organ, great care should be exercised in the selection of proper glasses. Many believe that glasses should be resorted to only when the sight becomes so defective as not to be able to do without. This is a great mistake which must be combatted Whenever there is unmistakable evidence of the need of their aid, they should be used A neglect of this rule sometimes produces mischief which results in serious trouble if the course be persisted in.

Our Dr C. H. BOWEN having just returned from taking a special course in Optics from one of the best specialists in New York, is prepared to do the best of work, having the latest improved methods of fitting, Examinations free. Next visit Thursday, Jan. 31, 1901.

A. J. WINTERS & CO., JEWELERS. Hello, 170.

All accounts due first of each month.

Economy is The Road
THAT LEADS
TO.....
DOW & SPEARS'.

NEW THINGS EVERY DAY
IN STAPLE AND FANCY...

Groceries, Fruits,
Canned Goods,
Fine Candies and Nuts.

We will have Turkeys, Cranberries, Oysters, Celery, and and everything that goes to make a good Christmas Dinner. Call us up. 'Phone 11.

MEN'S and BOY'S
OVERCOATS
AT COST!

Must Be Sold. Call and See for Yourself.
Special Prices on Boy's Suits.

PRICE & CO.
CLOTHIERS.

By Will N. Harben.

[C]opyright, 1900, by A. N. Kellogg Newspaper Co.]

CHAPTER XVI.—CONTINUED.

"Ah!" Father Surtees' brows were [k]nitted together. As he uttered that [ex]clamation he rose and began to [w]alk back and forth across the room. [Su]ddenly he turned and stood over [Go]ddard.

"Do you think she could have in[du]ced you to take a hand in this plot [if] you had believed Blanche to be per[fe]ctly sound, physically?"

"Certainly not; it is because she has [su]ch a short life, and—"

Father Surtees laid his hand on the [ma]jor's shoulder.

"Then," he said, "your wife must [ha]ve known that it would require [mo]st extraordinary pressure to induce [yo]u to enter into her scheme, and— [an]d has it never occurred to you that [he]r story may be a deliberate lie out [of] whole cloth?"

The major could hardly formulate [an] answer. His eyes were wide open, [an]d his face was like a death mask.

"Blanche," he began, presently, "is [ta]king Dr. Fleming's medicines. I [ha]ve seen that."

"Medicines," said the priest, "are [oft]en given for slight ailments. That [i]t ought not to substantiate the [st]atement of your wife—that fiend in[ca]rnate—especially when it looks as [if] she could have gai ed her purpose [by] misleading ou."

Maj. Goddard groaned. As he bowed [the]re beneath the earnest look of his [fri]end he seemed a wreck of past man[lin]ess.

"What can I do? Is there any[thi]ng?"

"There is but one thing right now," [an]swered Father Surtees. "You [ou]ght to go at once to see this Dr. [Fle]ming. I see by the papers that he [arr]ived yesterday, and is at the Sher[ma]n house."

There was a startled stare in the [eye]s of the major as he rose.

"Come with me," he said, huskily; [co]me with me."

"I should like to. I am very impa[tie]nt, Rowland, to know the truth on [tha]t point. Much depends on it; very [mu]ch."

In a moment the priest had put on [his] overcoat and hat, and the two men [we]re walking down the avenue to[wa]rds the hotel just mentioned.

"I shall wait down here for you," [said] the priest, when they had entered [the] office of the hotel and been told [tha]t Dr. Fleming was in. Goddard [sen]t up his card, and in a few mo[men]ts he received permission to go [up].

"[Ah], Maj. Goddard!" cried Dr. Flem[ing,] a tall, heavy-set, full-bearded [ma]n, as he came to meet his visitor. "[I] was half expecting to meet your [wife] to-day, but this is an unexpected [sur]prise. I hope she is not indisposed."

"[I] think she is no worse," said the [maj]or, helplessly, as he drew off his [glov]es. "In fact, she did not know I [was] coming."

"But you are not going to fancy [you]rself ill, Maj. Goddard," said the [phy]sician, lightly. "You are nervous; [that]'s all. I detected that fact when [I to]ok your hand; but otherwise you [are] as sound as a block of fine steel."

"[I]t is about Blanche, who is now [my w]ife, that I called," said the major. "[She]—you knew, I presume, that my [first] wife—"

[D]r. Fleming saw that Goddard was [una]ble to finish his remark.

"[A]nd I was awfully shocked to hear [of t]he accident, I assure you; and I [am] glad to hear of your recent mar[riag]e. Your ward was one of my [most] interesting patients. You will [par]don an old man like me, who is old [enou]gh to be her father, when I take [the l]iberty of saying she is one of the [swee]t[est] characters I ever met. You [kno]w it is almost an instinct with my [prof]ession to be able to read human [natu]re well. Maj. Goddard, you are to [be e]nvied."

"[I] am sorry," said the major, "that [she d]id not speak to me of her physi[cal c]ondition when she began to take [your] treatment; but, of course, you [knew] best as to the advisability of [takin]g me into your confidence. I [may] as well tell you that Mrs. God[dard,] just before sailing for England, [confi]ded to me what you had told her [abou]t Blanche's condition."

[Dr.] Fleming raised his bushy, iron eyebrows inquiringly; then he

[w]as really somehow under the [impress]ion that you were present, when I talked to the ladies at [your ho]use. I am really curious to see [Mrs. Godd]ard again. I'll venture she [weighs] ten pounds more than she did, [and has] a complexion that couldn't be [bought] by all the wealth of the [world."]

"[Y]ou mean that there is really— [no] hope for her?" gasped the ma[jor.]

"[Ho]pe for her? Why, what do you [mean?]"

"[My] first wife told me you said [that s]he had an absolutely incurable [diseas]e of the heart, and—"

"[Heaven] forbid. Why, there never was [anythin]g the matter with her, except [she h]ad some secret grief, or trouble. [You m]ust pardon me if I was obliged [to su]spect the cause of it, aided as I [was b]y a little gossip I had heard. [That] kept her out of spirits naturally. [S]he needed a change of scene, but [I co]uld not persuade her to leave [Ashe]lhurst. The medicines I gave her [wer]e only tonics. You have given her [t]he medicine she needed, Maj. God[dar]d. It seems to me that there was [so]me suggestion that your first wife [w]as not—not exactly sound, mentally, [w]hen she left you. Is this true?"

"Yes," answered the major, slowly; 'yes!"

"Well, surely you ought not to have let any absurd fancy of hers make an impression on you."

Goddard rose to his feet. He looked like a man completely dazed.

"I have believed her life in danger ever since," he managed to say.

"Well, you certainly have nothing to fear on that score," said Dr. Fleming, as he followed his guest to the door. "It was not because I wished to see her professionally that I informed her of my return to New York, but be[c]ause she reminded me of the only child I ever had—which I lost five years ago."

There was no ceremony in Goddard's leavetaking. He left the physician staring at him in wonder as he headed for the stairs leading down into the office.

Father Surtees emerged from a throng of men near the newspaper racks and came forward in the glare of electric lights.

"Well?" he inquired, eagerly.

"You were right," said Goddard.

"Thank God!" ejaculated the priest, fervently, and they made their way to the street. They walked half a block in absolute silence. Goddard's face was full of thoughts too vague for utterance.

"There is but one course before you now," counseled Father Surtees, as they paused on an isolated street corner and faced each other.

"And that is—"

"To make a clean breast of it all to Blanche."

"If she were dying it might not be so hard," said Goddard, "but—" tears of agony rushed to his eyes; "but to know that she will live on to loathe me as she would a noisome reptile which had for a moment coiled itself around her unsuspecting heart. Oh, God! advise me to kill myself!"

"You never were a coward, Rowland." And Father Surtees laid his hand on Goddard's arm with a tender touch. "It is the consequence of your fault; take it on you like a man. Go to her. Tell her the whole truth."

"Thank you," said the major; "I shall do it."

He was turning away when the priest caught his arm again.

"You say the other is here in New York?"

"I think so," was the answer.

"I know you well enough now," said the priest, reflectively, "well enough

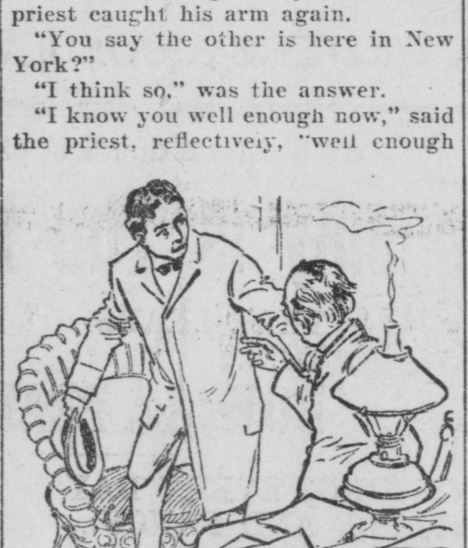

"COME WITH ME," HE SAID, HUSKILY.

to feel sure you could never fall in her power again."

"If I meet her nothing—no power in Heaven nor beneath—could prevent my killing her."

"Nothing but Blanche," said the priest. "She would prefer to have as little publicity as possible. No; restraint must be part of your burden. The woman must live."

"To assassinate Blanche?" cried the major. "No!"

"She will never do it when she knows that you and Blanche are parted. Of course, Blanche will want to go away at once."

"Of course—" Goddard staggered away. A cab was passing, and he hailed it. The cabman smiled knowingly on the priest as he helped his friend to get in. He thought he was taking up a drunken swell. The priest gave the directions in a cold tone of reproof, and, pressing Goddard's hand, he turned away.

"Oh, God, don't desert the poor, poor fellow," he said, with his eyes raised to a star which, pale as a white diamond, gleamed above the yellow glare of Madison square.

CHAPTER XVII.

That afternoon Blanche, who remained at home, had encountered an experience more thrilling than anything which had ever befallen her.

She had tried, after the major had left for the city, to pass the time away with various amusements. She had poured out her complete happiness to the sympathetic pages of her diary; she had, when that joy had spent itself, gone to the piano and played her guardian's favorite airs, sung his favorite songs, imagining him in his smoking jacket and slippers in his usual seat on the great leathern lounge. Then a small cloud rose between her and the sun of her present happiness. It was the memory that such a short time had elapsed since another had occupied her place, and that thought had frequently beset her of late, but seldom with such persistency as now. She tried to fight against its influence, to tear herself from its grasp, but in vain. One of the most tantalizing of these thoughts was that Jeanne Goddard's room still remained just as the absent woman had left it, just as Blanche vividly remembered it on the night preceding Mrs. Goddard's departure. Its door had not been opened since its occupant had left. Blanche supposed it was locked, as she had once, in passing, seen the key to the door hanging on a nail outside.

"Perhaps," thought our poor heroine, "if I could put down my objections to seeing the room again, and go there, I might not think of it so frequently; and I really must be more generous. But—" Blanche shuddered as her thoughts ran on unchecked, "I cannot bear to think that she once had all his love. She—when God had made us for each other!"

She would not have been the woman she was if these recollections had not stung her proud nature to the quick.

"I certainly have a good opportunity now," she thought, remembering that both the maids had asked for a leave of absence that afternoon, and through the window she could see James leaning over the wall at the foot of the lawn engaged in deep conversation with an acquaintance. So the outcome of her mental arguments for and against this step was that she bravely ascended the stairs, went along the fern-decorated corridor to the door of the room which had haunted her so much of late. To her surprise she missed the key from the nail where it usually hung. Then she noticed it in the lock, and that the door was slightly ajar. Thinking this was perhaps due to the negligence of the servants, the young wife entered and stood in the center of the room—a target for sharp memories which were shooting into her heart from several objects in the boudoir—Jeanne's couch and chair, the divan where she had once seen her husband with his arm around his wife. Blanche's face was set with keenest suffering as she turned her back on the canopied bed with its lace coverings, rich tapestries and down-filled pillows. She was wondering if, after all, the visit was going to be productive of good when she heard a slight rapping noise about Mrs. Goddard's escritoire, which was hidden from her view by a tall screen of painted silk in a frame of mahogany. Blanche advanced and looked over it. To her horror she saw a man trying to fit a key into the lock of the desk. Happening to glance upward at that instant his startled eyes met hers.

Blanche uttered a scream of fright and shrank back.

"For God's sake, don't! I am not a thief, miss;" exclaimed the man, rising head and shoulders above the screen, the key falling from his hands.

Blanche paused. The thought that she was alone with him in the great house showed her the futility of flight, but it was the earnestness of his declaration of innocence which detained her. Besides, now that she had the man fully in view, there was something in the regretful expression of his rather sad face which inspired confidence. He was well dressed, his hair and short beard were white as snow, though his face did not bear testimony to more than 50 years of age.

"I—I—" began Blanche, but she was unable to steady her voice.

"I know appearances are dead against me," said the intruder, "but I hope you won't judge me too harshly. I am a sort of detective engaged in ferreting out a case touching me personally."

Blanche stood, her hand on the door, still agitated.

"Were you admitted by—by the servant?" she asked.

"I must confess that I avoided him," answered the intruder. "If you will let me pass you, I will go downstairs; but I want to explain. I cannot have you think—"

"I don't think I am afraid of you," said Blanche, strangely calmed by his manner and tone of voice. "I know that detectives sometimes resort to bold methods."

"But I am not a professional detective," said the man, as he picked up his hat, which had fallen to the floor. "As I said, I am seeking information that concerns me alone. If you wish you may call your manservant, and he may be near while I try to explain my presence here. You have a perfect right to hand me over to the police, and if you are generous enough to let me go, I should want to repay you by perfect frankness on my part. Besides, if I am right in my suspicions, I have a most important revelation to make to the owner of this house."

"You interest me in spite of myself," said Blanche. "But perhaps we ought to go down to the drawing-room."

"You are quite right," acquiesced the stranger, and, with a deferential bow, he passed Blanche on the threshold of the chamber and descended the stairs. Of his own accord he turned into the drawing-room. Our heroine followed and paused near the doorway. She felt perfectly secure, without knowing why.

"Will you pardon me if I ask who you are?" he said, with an apologetic inflection of voice. "Are you related to Maj. Goddard?"

"I am his wife," said Blanche, simply.

"What? Oh, no! Surely not!"

"I have not misinformed you," said Blanche.

His face had fallen.

"Then I have made an awful mistake," he said, "and I owe you and the major a thousand apologies. I hope you will pardon me. I have been following a false clew, and yet—" He seemed to have his first opinion fortified by memory, "and yet I can't see how I can be off the track so badly. It would undo me entirely. Surely you did not have a millinery establishment on Fifth avenue up to the time of your marriage."

"No," said Blanche, with a start; "perhaps you are thinking of Maj. Goddard's first wife."

"Has he been married twice?" cried the stranger. "Why, only two months ago—"

"Mrs. Goddard died—or was drowned about two months ago."

[To Be Continued.]

AARON BURR'S MAGNETISM.

"No Female Capable of the Gentle Emotions Ever Looked Upon Him Without Loving Him."

From the time the beautiful and brilliant Mme. Jumel had been a young girl, and when Aaron Burr was only a captain in the American army, she had been more than once under the spell of his strange fascination, writes William Perrine, in the Ladies' Home Journal. Burr had introduced her to the celebrated Margaret Moncrieff, had desperately flirted with her, and had implanted within her an admiration which was still alive when he was an aged social exile. She had written of him in earlier days that he appeared to her to be "the perfection of manhood," that his figure and form had been fashioned in the mold of the graces, and that he was as familiar with the drawing-room as with the camp. "In a word," she said, "he was a combined model of Mars and Apollo. His eye was of the deepest black and sparkled with an incomprehensible brilliancy when he smiled, but if enraged its power was absolutely terrific. In whatever female society he chanced by the fortunes of war or the vicissitudes of private life to be cast he conquered all hearts without an effort; and until he became deeply involved in the affairs of state, and the vexations incident to the political arena, I do not believe a female capable of the gentle emotions of love ever looked upon him without loving him. Wherever he went he was petted and caressed by her sex, and hundreds vie with each other in a continuous struggle to offer him some testimonial of their adulation. Subsequently Mme. Jumel was married to Burr, who was nearly 80 and she nearly 60. The marriage was not a happy one, and the two soon separated.

POOR BELSHAZZAR.

A Well-Known Missionary Who Only Preached on This One Subject.

A well-known missionary, Rev. C. T. Brady, says that once, having been left in charge of the cathedral, he preached on Belshazzar, a subject which fascinated him, and which alone had the power to inspire him to extemporaneous speaking, says the Youth's Companion.

The next Sunday he began his tour of missionary work. He preached on Belshazzar in the morning, and made him do duty again at night at the next station. On Tuesday he went to a third place, and, intoxicated with his previous success, used the overworked Assyrian again. After the service a gentleman stepped up to him, shook hands and said:

"That is a very fine sermon of yours."

The preacher was flattered, and ventured to hope that it had done his hearer good.

"Yes," said the other, "it has. I thought it was a fine sermon when I heard it first, two Sundays ago. I liked it better when I heard it last Sunday morning, and as I happened to be in the town where you preached Sunday night, I heard it there also. When I made this town—I am a traveling man—and heard that you were to preach, I thought I would come round and see if I couldn't meet my old friend. I have liked it better at each hearing," he continued, with a merry twinkle of his eye. "Won't you let me know when and where you are going to offer it again?"

The preacher, in shame and confusion, owned that Belshazzar was his only extemporaneous sermon, and therefore his best beloved. The confession delighted the hearer even more than the rest of the joke had done, and the two became the best of friends.

But Mr. Brady owns that he has scarcely dared to use Belshazzar since. He is afraid of getting the Belshazzar habit.

Quite the Contrary.

A Washington school-teacher who has just come back from Paris tells of returning to America in very rough weather on a French ship. The third morning out she was almost the only woman visible. She came up on deck and spied a little French woman, greenly pale, trying her best not to be sick, in a sunny corner.

"Have you breakfasted yet?" asked the American, in her very best French.

The French woman rolled her eyes despairingly.

"Breakfasted!" she echoed. "Helas, non, madame. Quite the contrary."—Washington Post.

A Fractional Approval.

"Who is this 'Vox Populi' that writes for the papers so much?"

"I really can't tell you; all I know about him is that he's got the last syllable of his name all right."—Richmond Dispatch.

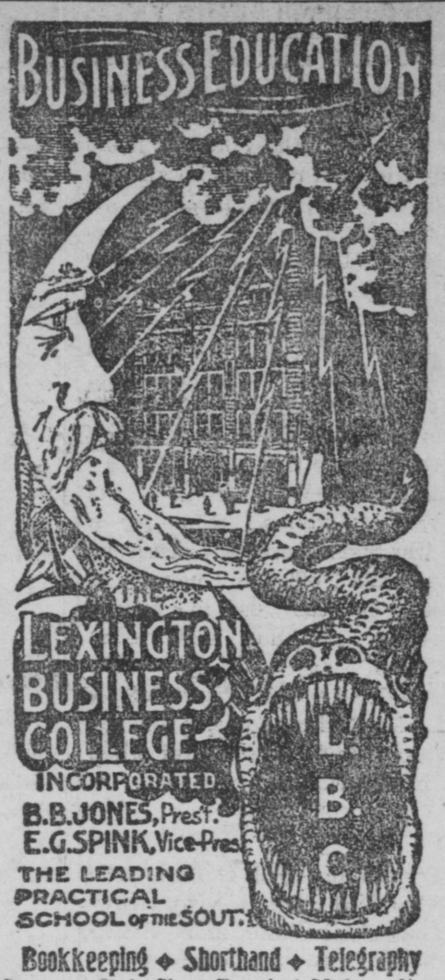

Bookkeeping ◆ Shorthand ◆ Telegraphy

Courses graded. Short, Practical, Modern. Normal Course for Teachers. No vacation. Cheap Board, club or private.

Best Home Study Courses—Shorthand or Bookkeeping. Experienced Teachers. Individual Instruction. Three Departments.—All Commercial Branches. Enter Any Time. Open to Both Sexes. Elegant Diploma.

POSITIONS: Tuition may be deposited in bank until position is secured. 165 former pupils holding positions in Lexington alone. For "Kat-a-log" and full particulars, address

B. B. JONES, President,
LEXINGTON, KY.

For particulars concerning HOME STUDY, address Dep't B.

FIFTH AVENUE HOTEL.

LOUISVILLE, KY.

PIKE CAMPBELL, Manager.

Centrally located. Convenient to business portion of city and all theatres. Only good hotel in Louisville giving $2 rate. Excellent service. 18oct.3m.

ATTENTION, CITIZENS.

Now is the time to bring in your engines, mowers and farm machinery for repairs. Also Mower and binder blades. And don't forget your lawn mowers, gas and oil stoves which I will make as good as new. Gas, steam and water pipe fitting. Steel ranges repaired. All work guaranteed.

NEWHALL'S MACHINE SHOP

Cor. Third and Pleasant St.

JOHN CONNELLY,
PLUMBER,
PARIS, KENTUCKY.

Work guaranteed satisfactory. Calls promptly answered. Your work is solicited. Prices, reasonable.

HOTEL REED,

LEXINGTON, KY.,

JAS. CONNOR, Prop.

Newly furnished and improved. Service excellent. Rate, $2 per day. Headquarters for Bourbon people.

CH&D CHICAGO LINE

THE DIRECT LINE BETWEEN
CINCINNATI AND CHICAGO,
......VIA......
INDIANAPOLIS
......AND......
MONON ROTE,

Connecting at Chicago for the
NORTH AND WEST,

And at Cincinnati with all Roads for
SOUTHERN CITIES
AND THE
Health and Pleasure Resorts of
FLORIDA, CALIFORNIA and MAXICO.

Four trains weekdays, three Sundays, CINCINNATI and CHICAGO.

Cafe Cars, Pullman Compartment, and Standard Sleepers.

Any Agent or Representative of the C. H. & D. will be pleased to furnish information, or address,

D. G. EDWARDS,
Passenger Traffic Manager,
CINCINNATI, OHIO.

KIDNEY DISEASES

are the most fatal of all diseases.

FOLEY'S KIDNEY CURE Is a Guaranteed Remedy

or money refunded. Contains remedies recognized by eminent physicians as the *best* for Kidney and Bladder troubles.

PRICE 50c. and $1.00.

CLARKE & KENNEY

PROFESSIONAL-:-CARDS.

CHARLES D. WEBB,
ATTORNEY-AT-LAW,
Special attention given to Collections,
Office on Broadway.
PARIS, - - - - KENTUCKY.

CHARLES B. DICKSON,
DENTIST,
Office over the Bourbon Bank.
PARIS, - - - - KENTUCKY.

PHILIP N. FOLEY,
DENTIST,
Office in Agricultural Bank building.
Can be found at office at night.

J. T. M'MILLAN,
DENTIST,
Office, No. 3, Broadway.
PARIS, - - - - KENTUCKY.

JOHN J. WILLIAMS,
ATTORNEY-AT-LAW,
Office in Simms' Building,
PARIS, - - - - KENTUCKY.

WM. KENNEY, M. D.,
PHYSICIAN & SURGEON,
Office, in Agricultural Bank Building
OFFICE HOURS { 7 to 10 a. m. / 2 to 4 p. m. / 7 to 8 p. m.

BE AN AMERICAN

Buy a watch made of Steel taken fr[om] U. S. S. Maine, at Havana. Dewey a[nd] Waltham works, cheap as any. Admir[al] Dewey and Capt Sigsbee have th[em]. Their facsimile letters mailed to agen[ts]. W. F. DOLL MFG. CO., 9 Maiden Lane, New Yo[rk].

Frankfort & Cincinnati Ry,

ELKHORN ROUTE.

LOCAL TIME CARD IN EFFECT DE EMBER 5TH, 18 8.

EAST BOUND.

	No. 1. Pass.	No. 3. Pass.	No 5. Mixed.
Lve Frankfort a	7 00am	3 40pm	1 00pm
Lve Elkhorn	7 11am	3 52pm	1 20pm
Lve Switzer	7 18am	4 00pm	1 35pm
Lve Stamping Gr'nd	7 28am	4 10pm	1 55pm
Lve Duvalls	7 34am	4 16pm	....
Lve Johnson	7 39am	4 22pm	....
Lve Georgetown	7 45am	4 2 pm	2 30pm
Lve C S R'y Depot b	7 50am	4 38pm	3 00pm
Lve Newtown	8 17am	4 48pm	....
Lve Centreville	8 25am	4 56pm	....
Lve Elizabeth	8 30am	5 00pm	....
Arr Paris c	8 40am	5 10pm	....

WEST BOUND.

	No. 2 Pass.	No 4. Pass.	No. 6. Mixed
Lve Paris c	9 30am	5 40pm	....
Lve Elizabeth	9 40am	5 50pm	....
Lve Centreville	9 45am	5 55pm	....
Lve Newtown	9 53am	6 03pm	....
Lve C S R'y Depot b	10 28am	6 17pm	7 50am
Lve Georgetown	10 32am	6 20pm	7 51am
Lve Johnson	10 37am	6 26pm	....
Lve Duvalls	10 43am	6 32pm	....
Lve Stamping Gr'nd	10 50am	6 39pm	8 22am
Lve Switzer	11 00am	6 49pm	8 40am
Lve Elkhorn	11 07am	6 56pm	8 55am
Arr Frankfort a	11 20am	7 10pm	9 15am

Daily except Sunday.
a Connects with L. & N.; b connects with Q. & C.; connects with Ky. Central.

KENTUCKY CENTRAL POINTS

P.M.	A.M.				A.M.	P.M.
3:40	7:00	Lv	Frankfort	Ar	11:20	7:10
4:25	7:50	Lv	Georgetown	Ar	10:28	6:17
5:10	8:40	Ar	Paris	Lv	9:30	5:40
8.30		Ar	Maysville	Lv	5.45	4:25
6.16	11:42	Ar	Winchester	Lv	7:09	2:53
7:20	1:00	Ar	Richmond	Lv	6:20	2:08

GEO B. HARPER, Gen'l Sup't.
JOS. R. NEWTON, G P. A.

RAILROAD TIME CARD.

L. & N. R. R.

ARRIVAL OF TRAINS:

From Cincinnati—10:58 a. m.; 5:38 p. m.; 10:10 p. m.
From Lexington—5:11 a. m.; 7:45 a. m.; 3:33 p. m.; 6:27 p. m.
From Richmond—5:05 a. m.; 7:40 a. m.; 3:28 p. m.
From Maysville—7:42 a. m.; 3:25 p. m.

DEPARTURE OF TRAINS:

To Cincinnati—5:15 a. m.; 7:51 a. m.; 3:40 p. m.
To Lexington—7:47 a. m.; 11:05 a. m.; 5:45 p. m.; 10:14 p. m.
To Richmond—11:08 a. m.; 5:43 p. m.; 10:16 p. m.
To Maysville—7:50 a. m.; 6:35 p. m.

F. B. CARR, Agent.

My agency insures against fire, wind and storm—best old reliable prompt paying companies—non-union. W. O. HINTON, Agent.

My agency insures against fire, wind and storm—best old reliable, prompt paying companies—non-union.

W. O. HINTON, Agent.

Kodol Dyspepsia Cure

Digests what you eat.

It artificially digests the food and aids Nature in strengthening and reconstructing the exhausted digestive organs. It is the latest discovered digestant and tonic. No other preparation can approach it in efficiency. It instantly relieves and permanently cures Dyspepsia, Indigestion, Heartburn, Flatulence, Sour Stomach, Nausea, Sick Headache, Gastralgia, Cramps, and all other results of imperfect digestion.

Prepared by E. C. DeWitt & Co., Chicago.

W. T. BROOKS.

IMPERFECT IN ORIGINAL

A TRAGIC DISAPPEARANCE

By Will N. Harben.

[C]opyright, 1900, by A. N. Kellogg Newspaper Co.]

CHAPTER XVI.—CONTINUED.

"Ah!" Father Surtees' brows were [k]nitted together. As he uttered that [ex]clamation he rose and began to [w]alk back and forth across the room. [Su]ddenly he turned and stood over [Go]ddard.

"Do you think she could have in[du]ced you to take a hand in this plot [if] you had believed Blanche to be per[fe]ctly sound, physically?"

"Certainly not; it is because she has [su]ch a short life, and—"

Father Surtees laid his hand on the [m]ajor's shoulder.

"Then," he said, "your wife must [ha]ve known that it would require [m]ost extraordinary pressure to induce [yo]u to enter into her scheme, and—[an]d has it never occurred to you that [he]r story may be a deliberate lie out [of] whole cloth?"

The major could hardly formulate [an] answer. His eyes were wide open, [an]d his face was like a death mask.

"Blanche," he began, presently, "is [ta]king Dr. Fleming's medicines. I [ha]ve seen that."

"Medicines," said the priest, "are [oft]en given for slight ailments. That [fac]t ought not to substantiate the [sta]tement of your wife—that fiend in[car]nate—especially when it looks as [if] she could have gai ed her purpose [by] misleading ou."

Maj. Goddard groaned. As he bowed [the]re beneath the earnest look of his [fri]end he seemed a wreck of past man[lin]ess.

"What can I do? Is there any[thi]ng?"

"There is but one thing right now," [an]swered Father Surtees. "You [oug]ht to go at once to see this Dr. [Fle]ming. I see by the papers that he [arr]ived yesterday, and is at the Sher[ma]n house."

There was a startled stare in the [eye]s of the major as he rose.

"Come with me," he said, huskily; [co]me with me."

"I should like to. I am very impa[tie]nt, Rowland, to know the truth on [tha]t point. Much depends on it; very [mu]ch."

In a moment the priest had put on [his] overcoat and hat, and the two men [we]re walking down the avenue to[wa]rds the hotel just mentioned.

"I shall wait down here for you," [said] the priest, when they had entered [the] office of the hotel and been told [tha]t Dr. Fleming was in. Goddard [sen]t up his card, and in a few mo[me]nts he received permission to go [up].

"Ah, Maj. Goddard!" cried Dr. Flem[ing,] a tall, heavy-set, full-bearded [ma]n, as he came to meet his visitor. ["I] was half expecting to meet your [wif]e to-day, but this is an unexpected [sur]prise. I hope she is not indisposed."

"I think she is no worse," said the [maj]or, helplessly, as he drew off his [glov]es. "In fact, she did not know I [was] coming."

"But you are not going to fancy [you]rself ill, Maj. Goddard," said the [phy]sician, lightly. "You are nervous; [tha]t's all. I detected that fact when [I to]ok your hand; but otherwise you [are] as sound as a block of fine steel."

"It is about Blanche, who is now [my] wife, that I called," said the major. ["Sh]e—you knew, I presume, that my [first] wife—"

Dr. Fleming saw that Goddard was [una]ble to finish his remark.

"And I was awfully shocked to hear [of t]he accident, I assure you; and I [am] glad to hear of your recent mar[riag]e. Your ward was one of my [most] interesting patients. You will [pard]on an old man like me, who is old [enou]gh to be her father, when I take [the l]iberty of saying she is one of the [mos]t characters I ever met. You [ma]y it is almost an instinct with my [prof]ession to be able to read human [natu]re well. Maj. Goddard, you are to [be en]vied."

"I am sorry," said the major, "that [she d]id not speak to me of her physi[cal c]ondition when she began to take [your] treatment; but, of course, you [knew] best as to the advisability of [takin]g me into your confidence. I [may] as well tell you that Mrs. God[dard,] just before sailing for England, [confi]ded to me what you had told her [abou]t Blanche's condition."

[Dr.] Fleming raised his bushy, iron [gray] eyebrows inquiringly; then he [wa]s really somehow under the [impress]ion that you were present, when I talked to the ladies at [the ho]use. I am really curious to see [your w]ard again. I'll venture she [weighs] ten pounds more than she did, [and has] a complexion that couldn't be [bought] by all the wealth of the [world."]

"[Y]ou mean that there is really—hope for her?" gasped the ma[jor.]

"[Ho]pe for her? Why, what do you [mean?]"

"[My] first wife told me you said [s]he had an absolutely incurable [diseas]e of the heart, and—"

"[Goo]d forbid. Why, there never was [anythin]g the matter with her, except [she h]ad some secret grief, or trouble. [You m]ust pardon me if I was obliged [to su]spect the cause of it, aided as I [was] by a little gossip I had heard. [It] kept her out of spirits naturally. [S]he needed a change of scene, but [I co]uld not persuade her to leave [Roc]lhurst. The medicines I gave her [wer]e only tonics. You have given her [th]e medicine she needed, Maj. God[dar]d. It seems to me that there was [so]me suggestion that your first wife [w]as not—not exactly sound, mentally, [w]hen she left you. Is this true?"

"Yes," answered the major, slowly; 'yes!"

"Well, surely you ought not to have let any absurd fancy of hers make an impression on you."

Goddard rose to his feet. He looked like a man completely dazed.

"I have believed her life in danger ever since," he managed to say.

"Well, you certainly have nothing to fear on that score," said Dr. Fleming, as he followed his guest to the door. "It was not because I wished to see her professionally that I informed her of my return to New York, but because she reminded me of the only child I ever had—which I lost five years ago."

There was no ceremony in Goddard's leavetaking. He left the physician staring at him in wonder as he headed for the stairs leading down into the office.

Father Surtees emerged from a throng of men near the newspaper racks and came forward in the glare of electric lights.

"Well?" he inquired, eagerly.

"You were right," said Goddard.

"Thank God!" ejaculated the priest, fervently, and they made their way to the street. They walked half a block in absolute silence. Goddard's face was full of thoughts too vague for utterance.

"There is but one course before you now," counseled Father Surtees, as they paused on an isolated street corner and faced each other.

"And that is—"

"To make a clean breast of it all to Blanche."

"If she were dying it might not be so hard," said Goddard, "but—" tears of agony rushed to his eyes; "but to know that she will live on to loathe me as she would a noisome reptile which had for a moment coiled itself around her unsuspecting heart. Oh, God! advise me to kill myself!"

"You never were a coward, Rowland." And Father Surtees laid his hand on Goddard's arm with a tender touch. "It is the consequence of your fault; take it on you like a man. Go to her. Tell her the whole truth."

"Thank you," said the major; "I shall do it."

He was turning away when the priest caught his arm again.

"You say the other is here in New York?"

"I think so," was the answer.

"I know you well enough now," said the priest, reflectively, "well enough

"COME WITH ME," HE SAID, HUSKILY.

to feel sure you could never fall in her power again."

"If I meet her nothing—no power in Heaven nor beneath—could prevent my killing her."

"Nothing but Blanche," said the priest. "She would prefer to have as little publicity as possible. No; restraint must be part of your burden. The woman must live."

"To assassinate Blanche?" cried the major. "No!"

"She will never do it when she knows that you and Blanche are parted. Of course, Blanche will want to go away at once."

"Of course—" Goddard staggered away. A cab was passing, and he hailed it. The cabman smiled knowingly on the priest as he helped his friend to get in. He thought he was taking up a drunken swell. The priest gave the directions in a cold tone of reproof, and, pressing Goddard's hand, he turned away.

"Oh, God, don't desert the poor, poor fellow," he said, with his eyes raised to a star which, pale as a white diamond, gleamed above the yellow glare of Madison square.

CHAPTER XVII.

That afternoon Blanche, who remained at home, had encountered an experience more thrilling than anything which had ever befallen her.

She had tried, after the major had left for the city, to pass the time away with various amusements. She had poured out her complete happiness to the sympathetic pages of her diary; she had, when that joy had spent itself, gone to the piano and played her guardian's favorite airs, sung his favorite songs, imagining him in his smoking jacket and slippers in his usual seat on the great leathern lounge. Then a small cloud rose between her and the sun of her present happiness. It was the memory that such a short time had elapsed since another had occupied her place, and that thought had frequently beset her of late, but seldom with such persistency as now. She tried to fight against its influence, to tear herself from its grasp, but in vain. One of the most tantalizing of these thoughts was that Jeanne Goddard's room still remained just as the absent woman had left it, just as Blanche vividly remembered it on the night preceding Mrs. Goddard's departure. Its door had not been opened since its occupant had left. Blanche supposed it was locked, as she had once, in passing, seen the key to the door hanging on a nail outside.

"Perhaps," thought our poor heroine, "if I could put down my objections to seeing the room again, and go there, I might not think of it so frequently; and I really must be more generous. But—" Blanche shuddered as her thoughts ran on unchecked, "I cannot bear to think that she once had all his love. She—when God had made us for each other!"

She would not have been the woman she was if these recollections had not stung her proud nature to the quick.

"I certainly have a good opportunity now," she thought, remembering that both the maids had asked for a leave of absence that afternoon, and through the window she could see James leaning over the wall at the foot of the lawn engaged in deep conversation with an acquaintance. So the outcome of her mental arguments for and against this step was that she bravely ascended the stairs, went along the fern-decorated corridor to the door of the room which had haunted her so much of late. To her surprise she missed the key from the nail where it usually hung. Then she noticed it in the lock, and that the door was slightly ajar. Thinking this was perhaps due to the negligence of the servants, the young wife entered and stood in the center of the room—a target for sharp memories which were shooting into her heart from several objects in the boudoir—Jeanne's couch and chair, the divan where she had once seen her husband with his arm around his wife. Blanche's face was set with keenest suffering as she turned her back on the canopied bed with its lace coverings, rich tapestries and down-filled pillows. She was wondering if, after all, the visit was going to be productive of good when she heard a slight rapping noise about Mrs. Goddard's escritoire, which was hidden from her view by a tall screen of painted silk in a frame of mahogany. Blanche advanced and looked over it. To her horror she saw a man trying to fit a key into the lock of the desk. Happening to glance upward at that instant his startled eyes met hers.

Blanche uttered a scream of fright and shrank back.

"For God's sake, don't! I am not a thief, miss;" exclaimed the man, rising head and shoulders above the screen, the key falling from his hands.

Blanche paused. The thought that she was alone with him in the great house showed her the futility of flight, but it was the earnestness of his declaration of innocence which detained her. Besides, now that she had the man fully in view, there was something in the regretful expression of his rather sad face which inspired confidence. He was well dressed, his hair and short beard were white as snow, though his face did not bear testimony to more than 50 years of age.

"I—I—" began Blanche, but she was unable to steady her voice.

"I know appearances are dead against me," said the intruder, "but I hope you won't judge me too harshly. I am a sort of detective engaged in ferreting out a case touching me personally."

Blanche stood, her hand on the door, still agitated.

"Were you admitted by—by the servant?" she asked.

"I must confess that I avoided him," answered the intruder. "If you will let me pass you, I will go downstairs; but I want to explain. I cannot have you think—"

"I don't think I am afraid of you," said Blanche, strangely calmed by his manner and tone of voice. "I know that detectives sometimes resort to bold methods."

"But I am not a professional detective," said the man, as he picked up his hat, which had fallen to the floor. "As I said, I am seeking information that concerns me alone. If you wish you may call your manservant, and he may be near while I try to explain my presence here. You have a perfect right to hand me over to the police, and if you are generous enough to let me go, I should want to repay you by perfect frankness on my part. Besides, if I am right in my suspicions, I have a most important revelation to make to the owner of this house."

"You interest me in spite of myself," said Blanche. "But perhaps we ought to go down to the drawing-room."

"You are quite right," acquiesced the stranger, and, with a deferential bow, he passed Blanche on the threshold of the chamber and descended the stairs. Of his own accord he turned into the drawing-room. Our heroine followed and paused near the doorway. She felt perfectly secure, without knowing why.

"Will you pardon me if I ask who you are?" he said, with an apologetic inflection of voice. "Are you related to Maj. Goddard?"

"I am his wife," said Blanche, simply.

"What? Oh, no! Surely not!"

"I have not misinformed you," said Blanche.

His face had fallen.

"Then I have made an awful mistake," he said, "and I owe you and the major a thousand apologies. I hope you will pardon me. I have been following a false clew, and yet—" He seemed to have his first opinion fortified by memory, "and yet I can't see how I can be off the track so badly. It would undo me entirely. Surely you did not have a millinery establishment on Fifth avenue up to the time of your marriage."

"No," said Blanche, with a start; "perhaps you are thinking of Maj. Goddard's first wife."

"Has he been married twice?" cried the stranger. "Why, only two months ago—"

"Mrs. Goddard died—or was drowned about two months ago."

[To Be Continued.]

AARON BURR'S MAGNETISM.

"No Female Capable of the Gentle Emotions Ever Looked Upon Him Without Loving Him."

From the time the beautiful and brilliant Mme. Jumel had been a young girl, and when Aaron Burr was only a captain in the American army, she had been more than once under the spell of his strange fascination, writes William Perrine, in the Ladies' Home Journal. Burr had introduced her to the celebrated Margaret Moncrieff, had desperately flirted with her, and had implanted within her an admiration which was still alive when he was an aged social exile. She had written of him in earlier days that he appeared to her to be "the perfection of manhood," that his figure and form had been fashioned in the mold of the graces, and that he was as familiar with the drawing-room as with the camp. "In a word," she said, "he was a combined model of Mars and Apollo. His eye was of the deepest black and sparkled with an incomprehensible brilliancy when he smiled, but if enraged its power was absolutely terrific. In whatever female society he chanced by the fortunes of war or the vicissitudes of private life to be cast he conquered all hearts without an effort; and until he became deeply involved in the affairs of state, and the vexations incident to the political arena, I do not believe a female capable of the gentle emotions of love ever looked upon him without loving him. Wherever he went he was petted and caressed by her sex, and hundreds vie with each other in a continuous struggle to offer him some testimonial of their adulation. Subsequently Mme. Jumel was married to Burr, who was nearly 80 and she nearly 60. The marriage was not a happy one, and the two soon separated.

POOR BELSHAZZAR.

A Well-Known Missionary Who Only Preached on This One Subject.

A well-known missionary, Rev. C. T. Brady, says that once, having been left in charge of the cathedral, he preached on Belshazzar, a subject which fascinated him, and which alone had the power to inspire him to extemporaneous speaking, says the Youth's Companion.

The next Sunday he began his tour of missionary work. He preached on Belshazzar in the morning, and made him do duty again at night at the next station. On Tuesday he went to a third place, and, intoxicated with his previous success, used the overworked Assyrian again. After the service a gentleman stepped up to him, shook hands and said:

"That is a very fine sermon of yours."

The preacher was flattered, and ventured to hope that it had done his hearer good.

"Yes," said the other, "it has. I thought it was a fine sermon when I heard it first, two Sundays ago. I liked it better when I heard it last Sunday morning, and as I happened to be in the town where you preached Sunday night, I heard it there also. When I made this town—I am a traveling man—and heard that you were to preach, I thought I would come round and see if I couldn't meet my old friend. I have liked it better at each hearing," he continued, with a merry twinkle of his eye. "Won't you let me know when and where you are going to offer it again?"

The preacher, in shame and confusion, owned that Belshazzar was his only extemporaneous sermon, and therefore his best beloved. The confession delighted the hearer even more than the rest of the joke had done, and the two became the best of friends.

But Mr. Brady owns that he has scarcely dared to use Belshazzar since. He is afraid of getting the Belshazzar habit.

Quite the Contrary.

A Washington school-teacher who has just come back from Paris tells of returning to America in very rough weather on a French ship. The third morning out she was almost the only woman visible. She came up on deck and spied a little French woman, greenly pale, trying her best not to be sick, in a sunny corner.

"Have you breakfasted yet?" asked the American, in her very best French.

The French woman rolled her eyes despairingly.

"Breakfasted!" she echoed. "Helas, non, madame. Quite the contrary."—Washington Post.

A Fractional Approval.

"Who is this 'Vox Populi' that writes for the papers so much?"

"I really can't tell you; all I know about him is that he's got the last syllable of his name all right."—Richmond Dispatch.

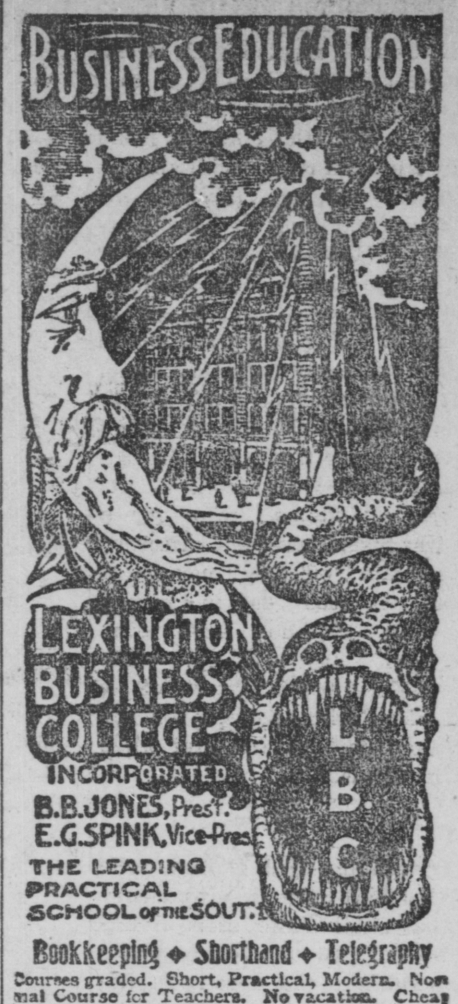

Bookkeeping ◆ Shorthand ◆ Telegraphy

Courses graded. Short, Practical, Modern. Normal Course for Teachers. No vacation. Cheap Board, club or private.

Best Home Study Courses—Shorthand or Bookkeeping. Experienced Teachers. Individual Instruction. Three Departments.—All Commercial Branches. Enter Any Time. Open to Both Sexes. Elegant Diploma.

POSITIONS: Tuition may be deposited in bank until position is secured. 165 former pupils holding positions in Lexington alone. For "Kat-a-log" and full particulars, address

B. B. JONES, President, LEXINGTON, KY.

For particulars concerning HOME STUDY, address Dep't B.

FIFTH AVENUE HOTEL.

LOUISVILLE, KY.

PIKE CAMPBELL, Manager.

Centrally located. Convenient to business portion of city and all theatres. Only good hotel in Louisville giving $2 rate. Excellent service. 13oct.3m.

ATTENTION, CITIZENS.

Now is the time to bring in your engines, mowers and farm machinery for repairs. Also Mower and binder blades. And don't forget your lawn mowers, gas and oil stoves which I will make as good as new. Gas, steam and water pipe fitting. Steel ranges repaired. All work guaranteed.

NEWHALL'S MACHINE SHOP

Cor. Third and Pleasant St.

JOHN CONNELLY, PLUMBER,

PARIS, KENTUCKY.

Work guaranteed satisfactory. Calls promptly answered. Your work is solicited. Prices, reasonable.

HOTEL REED,

LEXINGTON, KY.,

JAS. CONNOR, Prop.

Newly furnished and improved. Service excellent. Rate, $2 per day. Headquarters for Bourbon people.

CH&D CHICAGO LINE

THE DIRECT LINE BETWEEN CINCINNATI AND CHICAGO,

......VIA......

INDIANAPOLIS

......AND......

MONON ROTE,

Connecting at Chicago for the NORTH AND WEST,

And at Cincinnati with all Roads for SOUTHERN CITIES AND THE Health and Pleasure Resorts of FLORIDA, CALIFORNIA and MAXICO.

Four trains weekdays, three Sundays, CINCINNATI and CHICAGO.

Cafe Cars, Pullman Compartment, and Standard Sleepers.

Any Agent or Representative of the C. H. & D. will be pleased to furnish information, or address,

D. G. EDWARDS, Passenger Traffic Manager, CINCINNATI, OHIO.

KIDNEY DISEASES

are the most fatal of all diseases.

FOLEY'S KIDNEY CURE is a Guaranteed Remedy

or money refunded. Contains remedies recognized by eminent physicians as the *best* for Kidney and Bladder troubles.

PRICE 50c. and $1.00.

CLARKE & KENNEY.

PROFESSIONAL-:-CARDS.

CHARLES D. WEBB,

ATTORNEY-AT-LAW,

Special attention given to Collections,

Office on Broadway.

PARIS, - - - - KENTUCKY.

CHARLES B. DICKSON,

DENTIST,

Office over the Bourbon Bank.

PARIS, - - - - KENTUCKY.

PHILIP N. FOLEY,

DENTIST,

Office in Agricultural Bank building. Can be found at office at night.

J. T. M'MILLAN,

DENTIST,

Office, No. 3, Broadway.

PARIS, - - - - KENTUCKY.

JOHN J. WILLIAMS,

ATTORNEY-AT-LAW,

Office in Simms' Building,

PARIS, - - - - KENTUCKY.

WM. KENNEY, M. D.,

PHYSICIAN & SURGEON,

Office, in Agricultural Bank Building

OFFICE HOURS { 7 to 10 a. m. / 2 to 4 p. m. / 7 to 8 p. m.

BE AN AMERICAN

Buy a watch made of steel taken from U. S. S. Maine, at Havana. Dewey and Waltham works, cheap as any. Admiral Dewey and Capt Sigsbee have them. Their facsimile letters mailed to agents. W. F. DOLL MFG. CO., 9 Maiden Lane, New York.

Frankfort & Cincinnati Ry.

ELKHORN ROUTE.

LOCAL TIME CARD IN EFFECT DECEMBER 5TH, 18 8.

EAST BOUND.

	No. 1. Pass.	No. 3. Pass.	No 5. Mixed.
Lve Frankfort a	7 00am	3 40pm	1 00pm
Lve Elkhorn	7 11am	3 52pm	1 20pm
Lve Switzer	7 18am	4 00pm	1 35pm
Lve Stamping Gr'nd	7 28am	4 10pm	1 55pm
Lve Duvalls	7 34am	4 16pm	....
Lve Johnson	7 39am	4 22pm	....
Lve Georgetown	7 45am	4 2 pm	2 30pm
Lve C S R'y Depot b	7 50am	4 38pm	3 00pm
Lve Newtown	8 17am	4 48pm	....
Lve Centreville	8 25am	4 56pm	....
Lve Elizabeth	8 30am	5 00pm	....
Arr Paris c	8 40am	5 10pm	....

WEST BOUND.

	No. 2 Pass.	No 4. Pass.	No. 6. Mixed
Lve Paris c	9 30am	5 40pm	....
Lve Elizabeth	9 40am	5 50pm	....
Lve Centreville	9 45am	5 55pm	....
Lve Newtown	9 53am	6 03pm	....
Lve C S R'y Depot b	10 28am	6 17pm	7 50am
Lve Georgetown	10 32am	6 20pm	7 51am
Lve Johnson	10 37am	6 26pm	....
Lve Duvalls	10 43am	6 32pm	....
Lve Stamping Gr'nd	10 50am	6 39pm	8 22am
Lve Switzer	11 00am	6 49pm	8 40am
Lve Elkhorn	11 07am	6 56pm	8 55am
Arr Frankfort a	11 20am	7 10pm	9 15am

Daily except Sunday.

a Connects with L. & N.; b connects with Q. & C.; connects with Ky. Central.

KENTUCKY CENTRAL POINTS

P.M.	A.M.		A.M.	P.M.
3:40	7:00	Lv . . . Frankfort . . . Ar	11:20	7:10
4:2[illegible]	7:50	Lv . . . Georgetown . . . Ar	10:28	6:17
5:10	8:40	Ar . . . Paris . . . Lv	9:30	5:40
8.30		Ar . . . Maysville . . . Lv	5:45	1:25
6.16	11:42	Ar . . . Winchester . . . Lv	7:09	2:53
7:20	1:00	Ar . . . Richmond . . . Lv	6:20	2:00

GEO B. HARPER, Gen'l Sup't.
JOS. R. NEWTON, G P. A.

RAILROAD TIME CARD.

L. & N. R. R.

ARRIVAL OF TRAINS:

From Cincinnati—10:58 a. m.; 5:38 p. m.; 10:10 p. m.

From Lexington—5:11 a. m.; 7:45 a. m.; 3:33 p. m.; 6:27 p. m.

From Richmond—5:05 a. m.; 7:40 a. m.; 3:28 p. m.

From Maysville—7:42 a. m.; 3:25 p. m.

DEPARTURE OF TRAINS:

To Cincinnati—5:15 a. m.; 7:51 a. m.; 3:40 p. m.

To Lexington—7:47 a. m.; 11:05 a. m.; 5:45 p. m.; 10:14 p. m.

To Richmond—11:08 a. m.; 5:43 p. m.; 10:16 p. m.

To Maysville—7:50 a. m.; 6:35 p. m.

F. B. CARR, Agent

My agency insures against fire, wind and storm—best old reliable prompt paying companies—non-union. W. O. HINTON, Agent.

My agency insures against fire, wind and storm—best old reliable prompt paying companies—non-union.

W. O. HINTON, Agent.

Kodol Dyspepsia Cure

Digests what you eat.

It artificially digests the food and aids Nature in strengthening and reconstructing the exhausted digestive organs. It is the latest discovered digestant and tonic. No other preparation can approach it in efficiency. It instantly relieves and permanently cures Dyspepsia, Indigestion, Heartburn, Flatulence, Sour Stomach, Nausea, Sick Headache, Gastralgia, Cramps, and all other results of imperfect digestion.

Prepared by E. C. DeWitt & Co., Chicago.

W. T. BROOKS.

IMPERFECT IN ORIGINAL

ELISHA GRAY DEAD.

Inventor of the Telephone Stricken Suddenly on the Street.

He was an Ohio Genius and Although his Discovery Revolutionized the Business World he Died Poor.

Newton, Mass., Jan. 21.—Prof. Elisha Gray, of Chicago, who was associated with Arthur J. Mundy in the perfection of a system for submarine signaling, died suddenly at Newtonville Monday night.

Prof. Gray was associated with Prof. Alex. Graham Bell in the perfection of the telephone, and had been east about a year and a half in connection with the invention of submarine signaling. He was stricken while on the street. He was picked up in an unconscious condition and carried into a neighboring house, where he died. Neuralgia of the heart is assigned as the cause.

His first work was as a farm boy. His father and mother were Quaker farmers in Belmont county, O. David Gray, the father, died when Elisha was 12 years old. The best work the boy could get was as apprentice to the village blacksmith.

He then determined to follow the work of his parents and be a farmer. He went upon a rented farm, and about that time married Miss M. Delia Shepard, of Oberliff. The farming venture did not prove a success, the genius spending more time in rigging out new machines than he did in planting his crops. He planned many improvements for reaping and spent so much time in doing it that he never had anything to reap. It was a season of clouds and failure, but he managed to get some sunshine by dabbling in electricity in an upper room of the farmhouse.

This was the scene of his first invention. He managed to devise a self-adjusting telegraphy relay, and wrote of his discovery to Anson Stager, who was then superintendent of the Western Union Telegraph office at Cleveland. Gen. Stager saw genius in the young farmer, and at once sent for him to come and use the company's wires for his experiments. This was the beginning.

Mr. Gray came, and at once began to improve the service. In a short time he had perfected the typewriting telegraph, telegraphic switch, the annunciator, and many other appliances which still bear his name. He fell in with E. M. Barton, who has since moved to Chicago, and organized the Western Electric Manufacturing Company, which now employs more than 1,500 men.

Prof. Gray lacked foresight, as usual in such cases. He retired, or was retired, from the big company. The retirement was a matter of absolute indifference to him, although the company is now an enormous concern. He went back to his laboratory. The first thing he did in 1874—was to rig up a machine by which sound—musical tone—could be transmitted by wire.

The discovery so delighted him that he called in his friends to show them the machine. He displayed the invention to every one who called, and went abroad in that year to make a study of acoustics. His queer little appliance was exhibited on the other side of the ocean. It took the scientific world by storm, and, in recognition of the merit of the queer little machine, he was made a Chevalier in the legion of honor.

The machine which carried musical sound suggested to him that he could make a speaking telephone. He worked on the idea in 1875 and 1876, and succeeded in getting his plan into working order. He thought this was a practical thing and filed his papers at Washington. A man of the same bent of mind filed papers for the same thing about the same time. It was never contested that the two were different. In the papers of the man who won the long series of law suits, it was evident that some of the appliances could not haye been described had not some one seen Prof. Gray's specifications. The suits went against Prof. Gray, but all the scientific world and all the scientists to-day give him the credit of having invented the telephone.

He went to work after the decisions and has done much more besides. He designed the system of underground conduits for telegraph, telephone and electric light wires. He got practically nothing for this. He was content in having benefited the human race. He added from time to time an instrument or two, and then made a hit with mining machinery. This earned him the biggest money he ever had, $60,000. He spent it as quickly as he could.

Tariff Reduction Demanded.

Havana, Jan. 21.—A mass meeting of planters, merchants and representatives of the various political parties held in Havana adopted resolutions asking the United States to lower its duty on Cuban products and suppression of export duty on tobacco.

OF GENERAL INTEREST.

Merchandise was first admitted to the mails in 1863.

The Italian government has completed the installation of telephone wires on the Italian slope of the Alps, which will form part of a line connecting Rome and Paris.

William Waldorf Astor's business office is the handsomest in London, and is, in its rich appointment, unique among those of London's rich men, who usually transact their business in offices rather shabby than otherwise.

FIFTY-SIXTH CONGRESS.

Second Session.

Washington, Jan. 19.—Senate—Just before 6 o'clock Friday the senate finally disposed of the army reorganization bill. The measure having originated in the senate, the final question was not upon its passage, but upon agreeing to the senate amendments. They were agreed to by a vote of 43 to 33. The following bills were passed: Authorizing the postmaster general to lease premises for the use of the rural free delivery division of the post office department; extending the time for the commencement to January 28, 1902, and the completion to January 28, 1904, of a bridge across the Missouri river at Oacoma, S. D.

House—The house spent the entire day Friday on the bill to refer to the court of claims the claims of the Wm. Cramp and Sons Ship Building Co., of Philadelphia, for alleged damages due to the delay of the government in furnishing armor plate and material for the battle ships Massachusetts and Indiana and cruisers New York and Columbia. The claims aggregate $1,367,244.

Washington, Jan. 21.—Senate—No business of importance was transacted in the senate Saturday.

House—Representative Lentz (O.) Saturday introduced an amendment to the postal code, which is now being considered in the house, which, if it is adopted, will cancel all contracts the government has with the American District Telegraph Co. to deliver special delivery letters. In several of the cities of Ohio such contracts are in existence, and Mr. Lentz is opposed to it because of the small wages that are paid to messenger boys. He wants the letters delivered by government messengers.

Washington, Jan. 22.—Senate—No business of special importance was transacted by the senate in open session. An executive session of more than two hours' duration was held, and 66 pages of the legislative, executive and judicial appropriations were completed before adjournment.

House—Among the bills passed on Monday were: To provide a home for aged and infirm colored people out of the fund now in the treasury to the credit of deceased colored soldiers, amounting to about $230,000; to establish a branch soldiers' home at Johnson City, Washington county, Tenn., and to increase the salary of the commissioner of education of Porto Rico from $3,000 to $4,000. A bill to give citizens of foreign countries the right to sue in the court of claims for indemnity for alleged injuries, which had been recommended by the state department, was disastrously beaten.

Washington, Jan. 23.—Senate—The senate Tuesday adopted appropriate resolutions on the death of Queen Victoria, of England. During the sitting of the senate in open session the legislative, executive and judicial appropriation bill was completed so far as the committee amendments were concerned. It is now subject to amendment by individual senators. Little other business of importance was transacted.

House—Before the announcement of the death of the queen the house passed the bills to send to the court of claims the claims of Cramp & Sons, amounting to something over $1,300,000, for alleged damage done to the company on account of the failure of the government to promptly furnish armor plate and other material used in the construction of naval vessels. The senate bill to extend the placer mining laws to saline lands was passed after a rather spirited debate. The District of Columbia appropriation bill was taken up and some progress was made with it. Appropriate resolutions on the death of Queen Victoria were adopted, and out of respect the house adjourned.

Washington, Jan. 24.—Senate—Consideration of the shipping bill was resumed Wednesday. At the instance of Mr. Frye (Me.), who relinquished the chair temporarily to take charge of the measure on the floor, it was made the unfinished business of the senate, thus restoring it to its privileged position.

House—The house Wednesday passed the District of Columbia appropriation bill and entered upon consideration of the naval appropriation bill. There was some discussion of the extent to which the navy was to be increased ultimately in the course of which Mr. Wheeler (Ky.) and a member of the committee, declared himself in favor of a navy large enough to meet "all comers." Several provisions of the bill were knocked out on points of order, including that to give warrant officers the commutation for quarters allowed second lieutenants of the marine corps.

THE CURRENCY BILL.

Subcommittee of the House Reported Favorably a Substitute For the Overstreet Measure.

Washington, Jan. 24.—A sub-committee of the house on banking and currency reported favorably as a substitute for the Overstreet currency bill a bill providing that the treasury shall pay gold on demand for silver, or other classes of money in sums not less than $50 and the silver and other forms of money thus received by the treasury shall be placed in the reserve fund. The full committee considered the report but did not have time to reach a conclusion.

Treaty With Spain Ratified.

Washington, Jan. 23.—The senate has ratified the treaty with Spain for the acquisition of the islands of Sibutu and Cogoyan, of the Philippine group, at a cost of $100,000. There were no votes to spare, a two-thirds vote being needed and the vote standing 38 to 19.

Truck Growers' Union.

Miami, Fla., Jan. 23.—The truck growers of Dade county, one of the best sections in the state for early vegetables, have organized for mutual protection.

CURIOSITIES.

In German cities fresh oysters cost from 60 to 75 cents a dozen.

It is stated on good authority that kerosene is used as an intoxicating beverage in Paris, to a limited extent at present. The stimulant is not in a high degree intoxicating, but it is of a most peculiar fascination.

Statistics are said to show that in the past 32 years only 271 divorces have been granted in Canada. Parliament passes on most divorce cases and petitioners do not care to face the solemn proceedings.

A Beggar's Hoard.—A beggar woman who died in Paris left behind her £8,000 in gold and bonds. The money was found concealed in a hovel in which she resided for half a century. She begged principally at church doors.

About a mile south of the Michigan state line and near Cedar Lake, Ind., is a small spot of land upon which vegetation absolutely refuses to grow. The spot is less than 20 feet in diameter and is located in a grove which tradition declares to have been the torture ground of the Bawbeese Indians.

A few months ago an old miser named Christian Young, residing near Prescott, Wis., died. The other day administrators of his estate sold some wood piles to Cornelius Meacham. Meacham discovered in the wood pile $1,000 in gold wrapped in a bundle of underwear. He turned the money over to the administrators.

EUROPEAN ECHOES.

England has 23 dukes, Spain 81.

Germany has a coast line of 950 miles.

In the vicinity of Odessa are what are called "limans," vast sheets of water, which were originally connected with the sea, but through gradual silting up of sand have isolated, and are now extensive salt water lakes.

Two magnificent carpets, presented by the Infanta Donna Sanchi to the royal convent of St. Antonio in 1550, have just been sold by auction at the municipal chamber, Lisbon, to pay for repairs at the convent and church.

In the island of Cyprus is a basin cut off from the sea, although sunk slightly below sea level, which contains a salt lake from which a considerable harvest of salt is annually obtained in August, when the fierce summer heat dries up the water.

Experiments are being made in Russia with a new fuel, "petrolized peat." Ordinary peat is impregnated by special methods with crude petroleum or with petroleum residue. The product is said to be impermeable to moisture and does not absorb it even after being left in water; it does not dry to a powder like common peat, and its heat-giving value is almost equal to that of coal.

PROVERBS FOR WOMEN.

Love decreases when it ceases to increase.—Chateaubriand.

If women were humbler men would be honester.—Vanbrugh.

A woman's lot is made for her by the love she accepts.—George Eliot.

One should choose a wife with the ears rather than with the eyes.—Proverb.

Consideration for woman is the measure of a nation's progress in social life.—Gregoire.

There will always remain something to be said of woman, as long as there is one on the earth.—De Boufflers.

A woman who pretends to laugh at love is like the child who sings at night when he is afraid.—Rousseau.

A man should choose for a wife only such a woman as he should choose for a friend, were she a man.—Joubert.

THE MARKETS.

Cincinnati, Jan. 23.

CATTLE—Common ..	$2 65	@ 3 75
Extra butchers	4 40	@ 4 75
CALVES—Extra		@ 7 50
HOGS—Choice packers	5 22½	@ 5 25
Mixed packers	5 10	@ 5 20
SHEEP—Extra	3 90	@ 4 00
LAMBS—Extra	5 65	@ 5 75
FLOUR—Spring pat..	3 95	@ 4 35
WHEAT—No. 2 red..		@ 79
CORN—No. 2 mixed..		@ 39½
OATS—No. 2 mixed..		@ 27¼
RYE—No. 2		@ 56
HAY—Best timothy..		@14 75
PORK—Family		@14 25
LARD—Steam		@ 7 17½
BUTTER—Ch. dairy..		@ 13
Choice creamery....		@ 24
APPLES—Ch. to fancy	2 50	@ 3 00
POTATOES—Per brl..	1 65	@ 1 75
TOBACCO—New	10 00	@11 75
Old	12 00	@13 75
Chicago.		
FLOUR—Win. patent.	3 60	@ 3 80
WHEAT—No. 2 red..		@ 73½
No. 3 spring	65	@ 66½
CORN—No. 2	37	@ 37½
OATS—No. 2		@ 24½
RYE		@ 50
PORK—Mess	14 00	@14 10
LARD—Steam	7 22½	@ 7 32½
New York.		
FLOUR—Win. patent.	3 65	@ 4 00
WHEAT—No. 2 red..		@ 80⅛
CORN—No. 2 mixed..		@ 46⅞
OATS—No. 2 mixed..		@ 30½
RYE		@ 58
PORK—Family	15 00	@15 75
LARD—Steam		@ 7 70
Baltimore.		
WHEAT—No. 2 red..	74⅜	@ 74⅝
Southern	70	@ 75¼
CORN—No. 2 mixed..	42½	@ 43½
OATS—No. 2 mixed..	28	@ 28½
CATTLE—Butchers ..	4 85	@ 5 10
HOGS—Western	5 75	@ 5 80
Louisville.		
FLOUR—Win. patent.	4 25	@ 4 70
WHEAT—No. 2 red...		@ 75
CORN—Mixed (new)..		@ 40
OATS—Mixed	26½	@ 27
PORK—Mess		@12 50
LARD—Steam		@ 7 25
Indianapolis.		
WHEAT—No. 2 red...		@ 75
CORN—No. 2 mixed..		@ 37¾
OATS—No. 2 mixed..		@ 25

Gold! Gold! Gold!

The latest El Dorado is reported to be on Nome City Beach, Alaska. Thousands of people are hastening there, many of whom return broken in health. Of what avail is gold when health is gone? Guard your health with the best of all medicines, Hostetter's Stomach Bitters. It will regulate the bowels, stir up the liver, invigorate the kidneys, and absolutely cure indigestion, constipation, malaria, chills and fever. It's a good medicine to keep on hand.

Casey's Case.

A Canadian gentleman, named Casey, was appointed to a government place which technically had to be occupied by a lawyer, which Mr. Casey was not. The benchers of the Law society, however, undertook to deviate the technicality, and appointed one of their number to examine him as to his knowledge of the law.

"Well, Casey," said the examiner, "what do you know about the law, anyway?"

"Well, to tell the truth," said Casey, modestly, "I don't know a single thing."

"I have examined Mr. Casey as to his knowledge of the law," the examiner stated in his affidavit, "and to the best of my knowledge and belief he answered all the questions entirely correctly."—Law Notes.

A Tailor's Experience.

Mr. J. Holliday, who was at one time a cutter for Mr. Bell, merchant tailor of Fourth & Main Streets, Cincinnati, Ohio, wrote: "Palmer's Lotion has cured me of Granulated Sore Eyelids of several years' standing, after having been treated in vain by one of the best eye-surgeons in the city, and after spending in other ways large sums of money. The first application gave me immediate relief." This wonderful healer and beautifier should be kept in every home. If your druggist does not keep it, send to Solon Palmer, 374 Pearl Street, New York, for free samples of Palmer's Lotion and Lotion Soap.

How to Make Home Happy.

A recent purchase of a two-dollar palm, sickly and frail, carried in its train a demand for a seven-dollar jardiniere and a three-dollar taburette. The fire must now be kept up nights for it, and every time the owner's husband passes the palm he shakes a fist at it.—Atchison Globe.

To Cure a Cold in One Day

Take Laxative Bromo Quinine Tablets. All druggists refund money if it fails to cure. 25c.

As If They Were Somebody.

Some young men seem to be surprised that everybody doesn't stop dancing when they enter a ballroom.—Somerville Journal.

Hoxsie's Croup Cure.

The life saver of children, for Croup, Coughs, Colds and Diphtheria. No opium to stupefy. No ipecac to cause nausea. Sold by druggists, or mailed postpaid, on receipt of 50 cents. A. P. Hoxsie, Buffalo, N. Y.

Considering the way a woman will deceive herself, a man has very little right to complain if she deceives him too.—N. Y. Herald.

I am sure Piso's Cure for Consumption saved my life three years ago.—Mrs. Thos. Robbins, Maple Street, Norwich, N. Y., Feb 17, 1900.

Jack—"Don't you think that woman, as a rule, prefers a man who is her master?" Ethel—"Not at all. She prefers one who thinks he is."—Smart Set.

All men that are ruined are ruined on the side of their natural propensities.—Burke.

Explosions of Coughing are stopped by Hale's Honey of Horehound and Tar. Pike's Toothache Drops Cure in one minute.

A man can sometimes correct almost any bad impression by simply paying his debts.—Atchison Globe.

The Best Prescription for Chills and Fever is a bottle of Grove's Tasteless Chill Tonic. It is simply iron and quinine in a tasteless form. No cure—no pay. Price, 50c.

Do you not know a lot of favorites, and wonder at the taste of the people?—Atchison Globe.

PUTNAM FADELESS DYES are fast to sunlight, washing and rubbing. Sold by all druggists.

A boaster is next door neighbor to a liar.—Chicago Daily News.

The best is the cheapest. Carter's Ink is the best, yet it costs no more than the poorest.

Charms strike the sight, but merit wins the soul.—Pope.

All the Kentucky belles chew Kisme Gum. They like it.

Worse than a bloody hand is a hard heart.—Shelley.

THE DUTY OF MOTHERS.

What suffering frequently results from a mother's ignorance; or more frequently from a mother's neglect to properly instruct her daughter!

Tradition says "woman must suffer," and young women are so taught. There is a little truth and a great deal of exaggeration in this. If a young woman suffers severely she needs treatment, and her mother should see that she gets it.

Many mothers hesitate to take their daughters to a physician for examination; but no mother need hesitate to write freely about her daughter or herself to Mrs. Pinkham and secure the most efficient advice without charge. Mrs. Pinkham's address is Lynn, Mass.

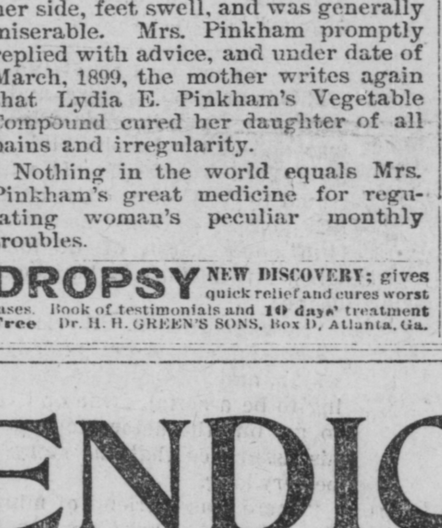

MISS PFALZGRAF

Mrs. August Pfalzgraf, of South Byron, Wis., mother of the young lady whose portrait we here publish, wrote Mrs. Pinkham in January, 1899, saying her daughter had suffered for two years with irregular menstruation—had headache all the time, and pain in her side, feet swell, and was generally miserable. Mrs. Pinkham promptly replied with advice, and under date of March, 1899, the mother writes again that Lydia E. Pinkham's Vegetable Compound cured her daughter of all pains and irregularity.

Nothing in the world equals Mrs. Pinkham's great medicine for regulating woman's peculiar monthly troubles.

DROPSY NEW DISCOVERY; gives quick relief and cures worst cases. Book of testimonials and 10 days' treatment Free Dr. H. H. GREEN'S SONS, Box D, Atlanta, Ga.

Speltz GREATEST OF ALL CEREALS

Speltz Startled the Farming World in 1900; it will capture every heart in 1901, with its 80 bu. of grain and 4 tons of hay, equal to Timothy, per acre. Get the genuine, buy of Salzer, the introducer.

Combination Corn is one of the greatest things of the century. It is early and an enormously, fabulously big yielder, a sort bound to revolutionize corn growing. [K]

Salzer's Vegetable Seeds.

The beauty about Salzer's vegetable seed is, that they never fail. They sprout, grow and produce. They are of such high vitality they laugh at droughts, rains and the elements, taking 1st prizes everywhere. We warrant this.

For 14 Cents and This Notice

we send 7 packages of rare, choice, fine, splendid vegetable novelties and 3 packages of brilliantly beautiful flower seeds, all worth $1, and our big catalog for only 14c and this Notice, in order to gain 250,000 new customers in 1901, or for 10c, 10 rare farm seed samples, fully worth $10.00 to get a start and our great catalogue.

JOHN A. SALZER SEED CO. LA CROSSE, WIS.

In 3 or 4 Years an Independence Is Assured

160 ACRE FARMS IN WESTERN CANADA FREE

If you take up your homes in Western Canada, the land of plenty. Illustrated pamphlets, giving experiences of farmers who have become wealthy in growing wheat, reports of delegates, etc., and full information as to reduced railway rates can be had on application to the Superintendent of Immigration, Department of Interior, Ottawa, Canada, or address the Undersigned, who will mail you atlases, pamphlets, etc., free of cost. F. PEDLEY, Supt. of Immigration, Ottawa Canada; or to M. V. McINNES, No. 2 Merrill Block, Detroit, Mich.; E. T. HOLMES, Room 6, Big Four Bldg., Indianapolis, Ind.

Delicious Desserts.

Burnham's Hasty Jellycon makes the finest dessert jellies, clear and sparkling and deliciously flavored. Prepared in a minute. It is only necessary to dissolve in hot water and set away to cool. Flavors: orange, lemon, strawberry, raspberry, peach, wild cherry and unflavored "calfsfoot" for making wine and coffee jellies. All grocers sell it.

PILES Dr. Williams' Indian Pile Ointment will cure Blind, Bleeding and Itching Piles. It absorbs the tumors, allays the Itching at once, acts as a poultice, gives instant relief. Prepared for Piles and Itching of the private parts. At druggists or by mail on receipt of price. 50 cents and $1.00. WILLIAMS MFG. CO., Props., CLEVELAND, OHIO.

READERS OF THIS PAPER DESIRING TO BUY ANYTHING ADVERTISED IN ITS COLUMNS SHOULD INSIST UPON HAVING WHAT THEY ASK FOR, REFUSING ALL SUBSTITUTES OR IMITATIONS.

PILES ANAKESIS gives instant relief and POSITIVELY CURES PILES. For free sample address "ANAKESIS," Tribune building, New York.

25 CTS. PISO'S CURE FOR CURES WHERE ALL ELSE FAILS. Best Cough Syrup. Tastes Good. Use in time. Sold by druggists. CONSUMPTION 25 CTS.

A. N. K.—E 1849

WHEN WRITING TO ADVERTISERS please state that you saw the Advertisement in this paper.

APPENDICITIS

that dreadful fiend that threatens the life of rich and poor, can attack and kill only those whose bowels are not kept thoroughly cleaned out, purified and disinfected the year round. One whose liver is dead, whose bowels and stomach are full of half decayed food, whose whole body is unclean inside, is a quick and ready victim of appendicitis.

If you want to be safe against the scourge, keep in good health all the time, KEEP CLEAN INSIDE! Use the only tonic laxative, that will make your bowels strong and healthy, and keep them pure and clean, protected against appendicitis and ALL EPIDEMIC DISEASES. It's CASCARETS, that will keep and save you. Take them regularly and you will find that all diseases are absolutely

PREVENTED BY

Cascarets

LIVER TONIC

BEST FOR THE BOWELS

10c. 25c. 50c. ALL DRUGGISTS.

NEVER SOLD IN BULK.

CURE all bowel troubles, appendicitis, biliousness, bad breath, bad blood, wind on the stomach, bloated bowels, foul mouth, headache, indigestion, pimples, pains after eating, liver trouble, sallow complexion and dizziness. When your bowels don't move regularly you are getting sick. Constipation kills more people than all other diseases together. It is a starter for the chronic ailments and long years of suffering that come afterwards. No matter what ails you, start taking CASCARETS to-day, for you will never get well and be well all the time until you put your bowels right. Take our advice; start with CASCARETS to-day, under an absolute guarantee to cure or money refunded.

GUARANTEED TO CURE: Five years ago the first box of CASCARETS was sold. Now it is over six million boxes a year, greater than any similar medicine in the world. This is absolute proof of great merit, and our best testimonial. We have faith and will sell CASCARETS absolutely guaranteed to cure or money refunded. Go buy today, two 50c boxes, give them a fair, honest trial, as per simple directions, and if you are not satisfied, after using one 50c box, return the unused 50c box and the empty box to us by mail, or the druggist from whom you purchased it, and get your money back for both boxes. Take our advice—no matter what ails you—start to-day. Health will quickly follow and you will bless the day you first started the use of CASCARETS. Book free by mail. Address: STERLING REMEDY CO., NEW YORK or CHICAGO.

442

The Oldest and Best.

S. S. S. is a combination of roots and herbs of great curative powers, and when taken into the circulation searches out and removes all manner of poisons from the blood, without the least shock or harm to the system. On the contrary, the general health begins to improve from the first dose, for S. S. S. is not only a blood purifier, but an excellent tonic, and strengthens and builds up the constitution while purging the blood of impurities. S. S. S. cures all diseases of a blood poison origin, Cancer, Scrofula, Rheumatism, Chronic Sores and Ulcers, Eczema, Psoriasis, Salt Rheum, Herpes and similar troubles, and is an infallible cure and the only antidote for that most horrible disease, Contagious Blood Poison.

A record of nearly fifty years of successful cures is a record to be proud of. S. S. S. is more popular today than ever. It numbers its friends by the thousands. Our medical correspondence is larger than ever in the history of the medicine. Many write to thank us for the great good S. S. S. has done them, while others are seeking advice about their cases. All letters receive prompt and careful attention. Our physicians have made a life-long study of Blood and Skin Diseases, and better understand such cases than the ordinary practitioner who makes a specialty of no one disease.

SSS We are doing great good to suffering humanity through our consulting department, and invite you to write us if you have any blood or skin trouble. We make no charge whatever for this service.

THE SWIFT SPECIFIC CO., ATLANTA, GA.

Chapped hands, cracked lips and roughness of the skin cured quickly by Banner Salve, the most healing ointment in the world. Clark & Kenney.

A Prominent Lawyer.

Of Greenville, Ill., Mr. C. E. Cook, writes: "I have been troubled with biliousness, sick headache, constipation, etc. for several years. I sought and tried many remidies, but was disappointed until I tried your Syrup Pepsin. I can cheerfully recommend it to any suffering from above complaints." G. S. Varden & Co.

Such little pills as DeWitt's Little Early Risers are very easily taken, and they are wonderfully effective in cleansing the liver and bowels. W. T. Brooks.

This season there is a large death rate among children from croup and lung trouble. Prompt action will save the little ones from these terrible dieases. We know of nothing so certain to give instant relief as One Minute Cough Cure. It can also be relied upon in grippe and all throat and lung trouble of adults. Pleasant to take. W. T. Brooks.

The merited reputation for curing piles, sores and skin disease acquired by DeWitt's Witch Hazel Salve, has led to the making of wortbless counterfeits. Be sure to get only DeWitt's Salve. W. T. Brooks.

To Cure a Cough

stop coughing as it irritates the lungs, and gives them no chance to heal. Foley's Honey and Tar cures without causing a strain in throwing off the phlegm like common cough expectorants. Clark & Kenney.

The most soothing, healing and antiseptic application ever devised is DeWitt's Witch Hazel Salve. It relieves at once and cures piles, sores, eczema and skin diseases. Beware of imitations. W. T. Brooks.

Mrs. Frances L. Sales of Missouri Valley, Ia., writes "I had severe kidney trouble for years, had tried five doctors without benefit, but three bottles of Foley's Kidney Cure cured me. Clark & Kenney.

LAGRIPPE coughs often continue for months and sometimes lead to fatal results after the patient is supposed to have passed the danger point. Foley's Honey and Tar affords positive protection ane security from these coughs.

Lingering LaGrippe Cough.

G. Vacher, 157 Osgood St., Chicago, says: "My wife had a very severe case of la grippe, and it left her with a very bad cough. She tried a bottle of Foley's Honey and Tar and it gave immediate relief. A 50 cent bottle cured her cough entirely." Price 25c. and 50.

If Banner Salve

doesn't cure your piles, your money will be returned. It is the most healing medicine. Clark & Kenney.

Have You a Cold?

If so then instead of taking so much quinine take a pleasant and mild stomach and bowel remedy which will cleanse the system, and you will be surprised how quickly the cold will leave you. We sell Dr. Caldwell's Syrup Pepsin for just this purpose. Try it. 10c, 50c and $1. For sale by G. S. Varden & Co.

Pe[illegible] who su[illegible] rom indigestion can[illegible] pect to li[illegible] ng because they can[illegible] t the food [illegible] uired to nourish the b[illegible] and the pr[illegible] cts of the undigested [illegible] ods they d[illegible] poison the blood It is important to cure indigestion as soon as posible, and the best method of doing this is to use the prepration known as Kodol Dyspepsia Cure. It digests what you eat and restores all of the digestive organs to perfect health. W. T. Brooks.

Are prepared to promptly dye, clean press and repair clothing in a satisfactory manner at reasonable prices. They ask your patronage. nov23-1yr,

Quality and not quantity makes DeWitt's Little Early Risers such valuable little liver pills. W. T. Brooks.

The London Bus.

A bus weighs 3,200 pounds and costs £145. It is made of ash and oak except the paneling which is mahogany, and the windows are of plate glass. Before a bus is allowed to earn its £2 10s. a day it has to be licensed, or, as they say, "you have to get a number plate for it." This number plate is the white plate with black figures surmounted by a crown seen at the tail of the bus. It is provided by the police and costs £2. Then there is a wheel duty of 15s. per annum to be paid to the inland revenue.

After making these payments any one can run a bus in London wherever he likes, subject of course to the general rules and regulations bearing upon all vehicular traffic. Attached to each bus is a stud of 12 horses, of which only ten, or five pairs, are worked in any one day, thus securing a complete day's rest for each pair every sixth day. As a bus runs 64 miles a day and five pairs of horses are used it follows that a bus horse's day's work is 13 miles, which he does in less, considerably less, than three hours, the rate at which he travels being between five and six miles an hour.

This does not seem a great deal to exact from a horse, still the work is hard, often involving a prolonged dead pull at the trot, and the crowded condition of the London streets makes it harder by necessitating continual deviations out of the way of obstacles and abrupt stoppages to avoid collisions.—Cassell's Magazine.

How a Woman Loves.

Whenever I hear his name, I could faint. When I see him, I could sink into the ground. At the sight of his handwriting I grow cold from head to foot, I tremble, my heart aches so that it seems breaking in two. I long to be with him, yet when I am with him I have nothing to say. I have to escape and be miserable all alone. He is my thought all day; the last before I sleep, the first when I awake. I could cry and cry.. I try to read, and I remember not a word. I like playing best, for then I can almost imagine that he is listening. But when I stop playing and look around I find myself in an empty room. It is awful. I call his name; no one answers. I whisper it; still no answer. I throw myself on the ground, and I say, "Think of me, think of me; you shall; you must; you do think of me!" It is great torture and a great despair. Perhaps it is a madness too. But it is my way of loving. I want to love while I live. If I knew for certain that he loved me—me only—the joy, I think, would kill me. Love! Do you know, poor little angel, what it means? Sometimes it is a curse.—From "Robert Orange," by Mrs. Craigie.

Cured by Forgetting.

This is an English story, and, strange as it may seem, it made a hit when it was told at the Lambs' club, says the New York Telegraph. It was perpetrated by Lawrence d'Orsay, the English actor. Several members of the club spun yarns of dubious merit, when Mr. d'Orsay in his peculiar way began:

"Now, gentlemen, I'll relate a story."

One man present pulled out his watch, and they all thought it was going to be a serial. One or two started to go, but the actor stopped them by his assurance that the story wouldn't be very long.

"There was a friend of mine in London," he said, "who was an incessant cigarette smoker. Finally he lost his memory. Then he forgot to smoke cigarettes, and he got well again."

Mr. d'Orsay effected his escape through the assistance of a friend who knew him when he didn't tell such stories.

A Caroline Islands Legend.

The Caroline islands group includes besides coral islands five mountainous islands of basaltic formation, beautiful and fertile with rivers and springs.

Among the many queer legends of these children of the Pacific there is none more highly improbable than their theory as to the origin of these islands and their inhabitants. They think they themselves were very strong in the water—in fact, they lived in it.

The story goes that a woman and her children were floating around on the reef when a man appeared from the west with a basket of soil on his shoulders. He had started out to make an island with a mountain on it. One of the children cried out to him, "Give us a little soil to make a place for our mother to rest, for she is very weak and cannot swim." He took out a handful of the earth and threw it down, making an island. As the man was going on his way over the water the son slyly made a hole in the basket, so as he proceeded on his way he left a trail of land behind. Suddenly he became conscious that the basket seemed light, and, looking around, he saw the land. In his anger he turned about and trod upon it, and thus the islands were formed.

Cobwebs and Cuts.

An old time remedy to stop blood flowing from a cut is to put cobwebs over it, but from recent discovery it appears a dangerous thing to do. Some time ago a woman fell and cut her head, and when her friends hurried to her assistance they found the blood flowing from a deep gash. Cobwebs were applied, and the bleeding quickly stopped, but in a few days the woman was taken with lockjaw.

A scientist declared there were lockjaw germs in cobwebs, and that was the way the woman contracted the disease. He has made quite a study of the subject and says that in a handful of cobwebs he found 61 different disease germs. That being true, it is very easy to see how one could get not only lockjaw, but many other dreadful diseases, as the cobweb is placed right on an open wound and the germs can enter the blood. Cobwebs form in dark, dirty places, and it is not to be wondered that they gather germs.—Exchange.

The Log of a Ship.

A ship's log is an instrument for measuring the rate at which the vessel is going and consists of three parts—viz, the log chip, the log line and the log glass. The principle is simply this:

A light substance thrown from the vessel ceases to partake of the motion of the vessel as soon as it strikes the water and will be left behind on the surface after a certain interval. If the distance of the ship from this stationary object be measured, the approximate rate of sailing will be given.

The log chip is the float, the log line is the measure of the distance, and the log glass defines the interval of time.

In the old days the heaving of the log required skill and watchfulness, but since the patent log has come into use no skill is required in finding the speed of a vessel. It is regulated by clockwork, and the number of knots the vessel sails per hour is recorded on the dial without any hand touching it.

The London Bus.

"English travelers," says a London correspondent of the Boston Transcript, "have so jeered our advertising outrages upon architecture and scenery that I fancied we were of all nations most culpable. But after a season's residence in England I hold America excused. Our advertising efforts are modest, even feeble, beside those of our British cousins.

"A London bus is a mere advertising van with accommodations for passengers. It takes almost as long to read one through as to read a daily paper. The destination of the bus is marked in inconspicuous letters, the smallest on the canvas decorated vehicle, and the chances of disentangling those letters from the maze of advertising announcements about them in time to hail the bus you want are smaller still."

Crape on the Door.

The custom of placing crape on the door of a house where there has been a recent death had its origin in the ancient English heraldic customs and dates back to the year 1100 A. D. At that period hatchments, or armorial ensigns, were placed in front of houses when the nobility or gentry died. The hatchments were of diamond shape and contained the family arms quartered and covered with sable.

A Lost Line.

"It may have been unprofessional conduct," said the civil engineer, "but I acted on the spur of the moment, and I hardly think that there was any harm done. I was out in the country one day on an important piece of business, and as I was about to leave for the depot to catch a train for the city two old farmers came to me with a line fence dispute that they wanted me to settle for them. I had barely time to catch my train, and I told them that I did not care to bother with it. It was only a matter of six inches or so that was in dispute, and I advised them to split it up between them. But they wouldn't listen to my advice, and one of them declared that if I didn't find the line for them he wouldn't let his son drive me to the station as he had promised. As I had no other way of reaching the depot I unpacked my instruments with a sigh and a mental resolve to end the thing as soon as possible.

"'Wul,' drawled both of the old men as I took my eye away from the instrument, 'whar's the line?'

"'Gone,' said I solemnly.

"'What?' they both shouted.

"'You can see for yourselves, gentlemen,' said I, making way for them.

"'By gosh, I can't see it!' said one of them as he squinted through the glass.

"'I'll be darned if I kin either,' said the other one as he, too, squinted through the glass.

"'It seems to have disappeared, gentlemen,' said I. 'Such cases are extremely rare, but they are known to happen.'

"When I left, they were accusing each other of having stolen the line."—

"New Rival," "Leader," "Repeater."

WINCHESTER

Factory Loaded Shotgun Shells.

"New Rival" loaded with [illegible] powd[illegible] "Leader" and "Repeater" loaded [illegible] ers. Insist upon having them, [illegible] ll get the best shells that m[illegible]

AL[illegible]

When threatened by pneumonia or and other lung trouble, prompt relief is necessary, as it is dangerous to delay. We would suggest that One Minute Cough Cure be taken as soon as indications of having taken cold are noticed. It cures quickly and its early use prevents consumption. W. T. Brooks.

The Time Comes

to every elderly woman when an important functional change takes place. This is called "The Change of Life." The entire system undergoes a change. Dreadful diseases such as cancer and consumption are often contracted at this time.

McELREE'S Wine of Cardui

strengthens and purifies the entire system, and brings the sufferer safely over these pitfalls. Its effects have been wonderful. It is good for all menstrual troubles, but is especially recommended at this time. Ask your druggist for the famous Wine of Cardui. $1.00 a bottle.

For advice in cases requiring special directions, address the "Ladies' Advisory Department," The Chattanooga Medicine Co., Chattanooga, Tenn.

THOMAS J. COOPER, Tupelo, Miss., says:—"My sister suffered from irregular and painful menstruation and doctors could not relieve her. Wine of Cardui entirely cured her, and also helped my mother through the Change of Life."

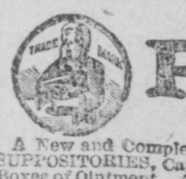

JAPANESE PILE CURE

A New and Complete Treatment, consisting of SUPPOSITORIES, Capsules of Ointment and two Boxes of Ointment. A never failing Cure for Piles of every nature and degree. It makes an operation with the knife or injections of carbolic acid, which are painful and seldom a permanent cure, and often resulting in death, unnecessary. Why endure this terrible disease? We Pack a Written Guarantee in each $1 Box. You only pay for benefits received. 50c. and $1 a box, 6 for $5. Sent by mail.

JAPANESE PILE OINTMENT, 25c. a Box.

CONSTIPATION Cured. Piles Prevented, by Japanese Liver Pellets the great LIVER and STOMACH REGULATOR and BLOOD PURIFIER. Small, mild and pleasant to take, especially adapted for children's use. 50 Doses 25 cents. NOTICE.—The Genuine fresh Japanese Pile Cure for sale only by

W. T. Brooks.

GREAT REMOVAL SALE

Having rented the large room formerly occupied by the

Paris Cash Shoe Store,

Our present quarters being too small for our immense stock, we will sell untill March 1st at

Cost and Below!

Our entire stock of Dry Goods, Jackets Blankets, Comforts, Skirts, Underwear, Gents, Furnishings and shoes.

Now is your opportunity, don't forget to grasp it. Greatest clearing sale Paris has ever had. All goods at Cost and Below in order to begin with a new stock at the Big Store.

CUPID'S SECRET for the Complexion. An absolute cure for Rough, Red, Chapped Skin with one APPLICATION. For sale only at

G. L. HEYMAN.

Next Door to Citizens Bank.

GIVEN AWAY.

Jackets and Capes, at

TWIN BROS.

Having bought the entire stock of Jackets and Capes from The Queen Cloak Co., of New York, at less than the manufacturer's cost, we are now prepared to sell to the people of Paris and surrounding counties over three hundred Silk-lined Jackets at prices next to giving them away. Our aim is to sell this stock as quick as possible. The following are some prices which will enable us to do so:

Lot 1. The Queen Cloak Co.'s price 0, our price $8.
Lot 2. The Queen Cloak Co.'s price $15, our price, $6.
Lot 3. The Queen Cloak Co.'s price, $10, our price $4.75.
Lot 4. The Queen Cloak Co.'s price, $8, our price, $3.75.
Lot 5. The Queen Cloak Co.'s price, $6, our price, 2.75.
Lot 6. The Queen Cloak Co.'s price, 45, our price $2.25.
Lot 7. The Queen Cloak Co.'s price, , our price $1.95.

Also special bargains in Clothing, Dressgoods, Shoes, & Etc.

TWIN BROS.,

EAST MAIN STREET, - PARIS, KENTUCKY.